

of

Surveyed for: David & Reva Pauker
180 North LaSalle Street
Chicago, IL 60601

A circular seal for a Wisconsin Land Surveyor. The outer ring contains the text "WISCONSIN" at the top and "LAND SURVEYOR" at the bottom, separated by two stars. The inner circle contains the text "THOMAS P. A. JENSEN", "S-1084", "ELKHORN", and "WIS." arranged vertically.

52

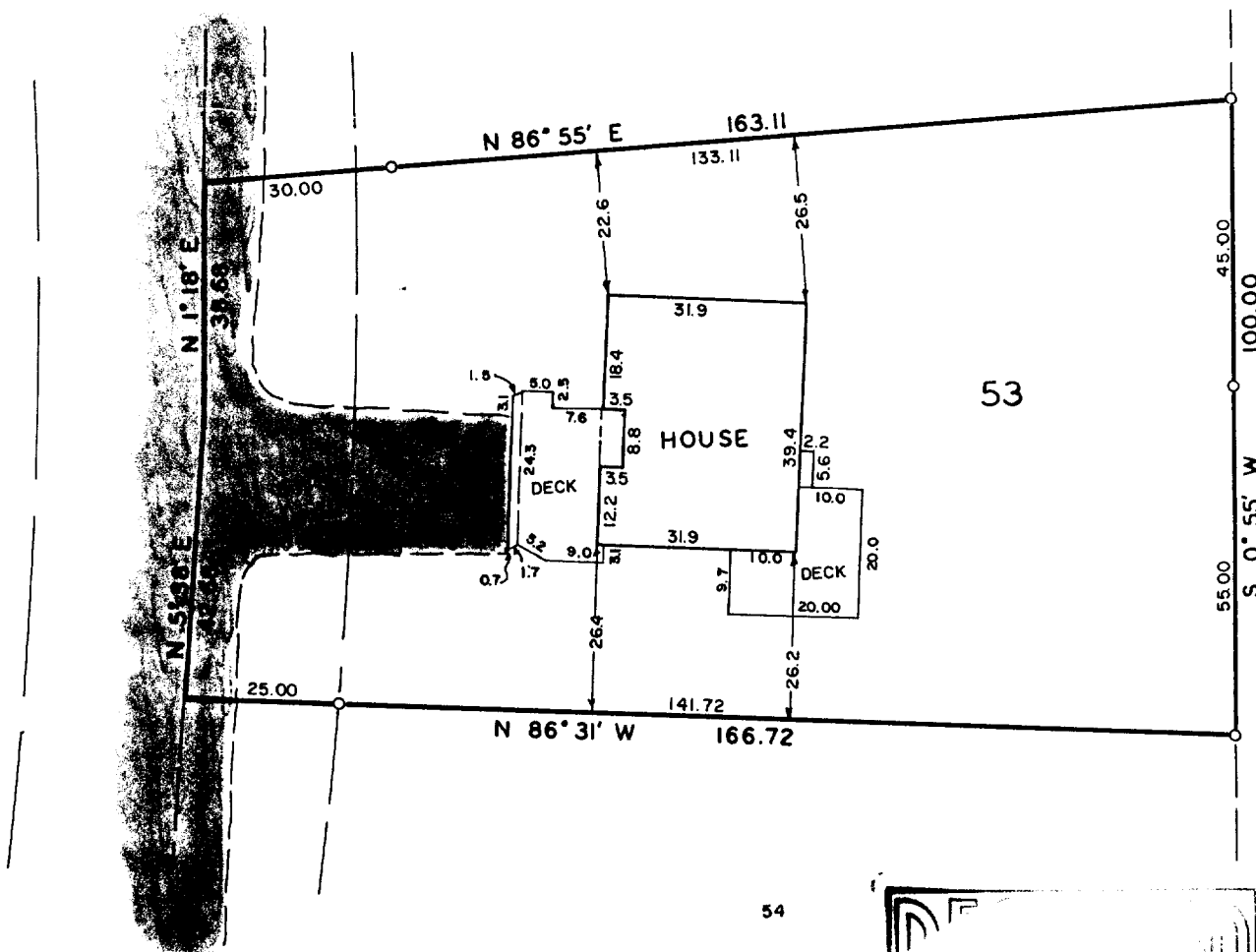

OCT 19 1991

Thomas P. A. Jensen R.L.

Thomas P.A. Jensen R.L.S. 1084

Revisions: 10/11/91

Job reference number:

1991.151-A

Scale: 1" = 30'



~~005~~-1129