

Plat of Survey

of

Lot 4 of Addition "D" to Country Club Estates located in Section 14, T1N R16E, Village of Fontana-on-Geneva Lake, Walworth County, Wisconsin.

Surveyed for: Jim Begg
P.O. Box 323
Fontana, WI 53125

Bearings are referenced to the north line of Hillcrest Drive as recorded on the subdivision plat.

LOT 7 SPRING VALLEY ESTATES

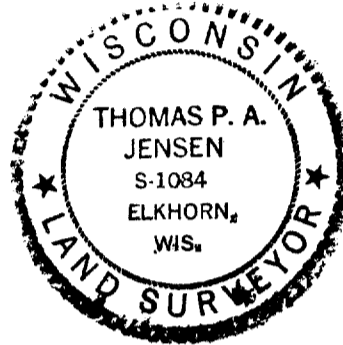
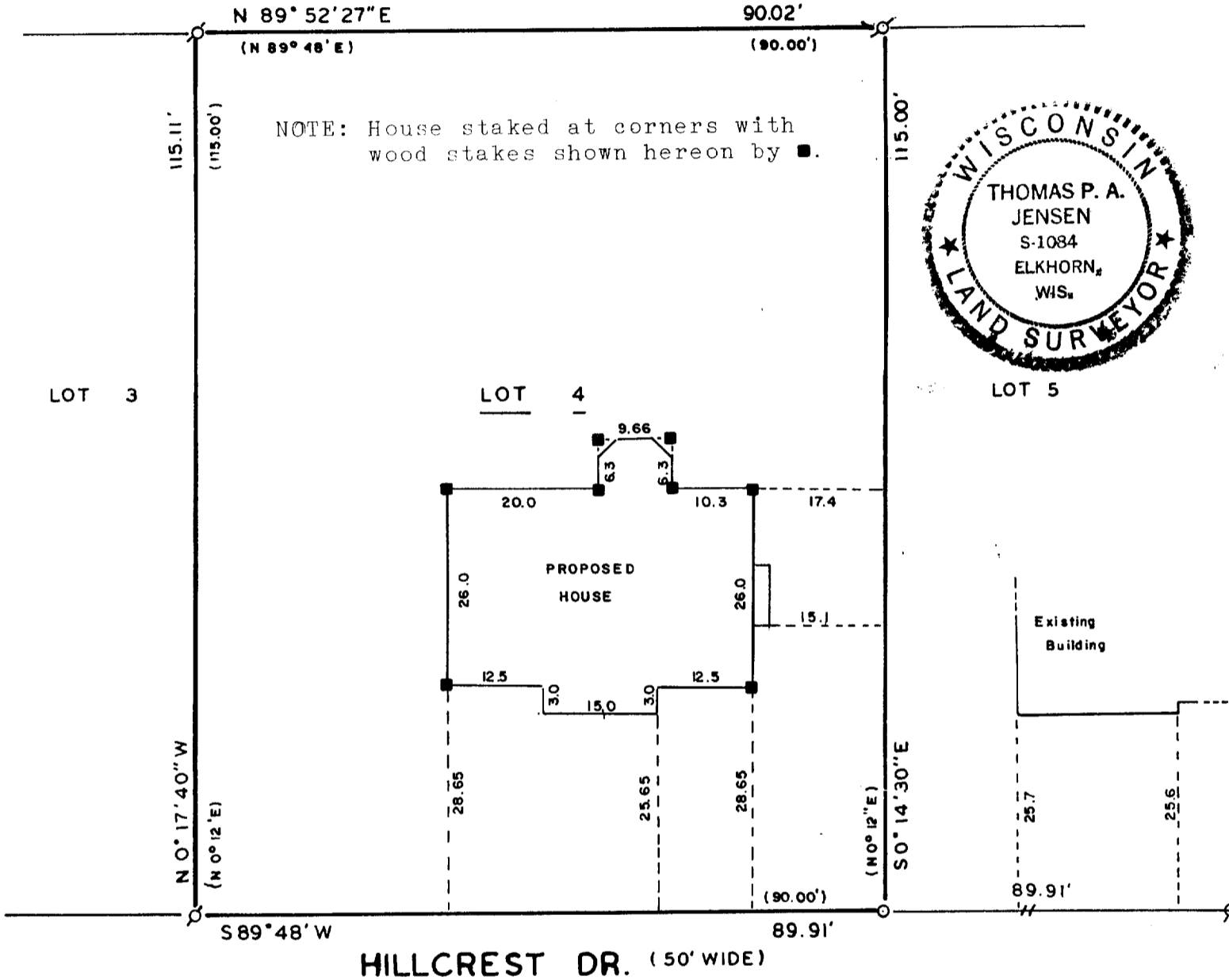

Copyright © 1991 by Jensen Surveying & Mapping S.C.
All rights reserved. No part of this survey plat may be reproduced or transmitted in any form by any means - graphic, electronic, or mechanical, including photocopying, tracing, or information storage and retrieval systems - without permission in writing from Thomas P.A. Jensen.

I, Thomas P.A. Jensen, Wisconsin Registered Land Surveyor, do hereby certify that this survey was performed by me, or under my direction, in full compliance with the owner's/agent's instructions and Chapter A-E 7 of the Wisconsin Administrative Code ' Minimum Standards For Property Surveys ', and that this map is an accurate representation thereof to the best of my knowledge and belief.

Note: This survey plat is not certified unless signed and sealed in red ink.

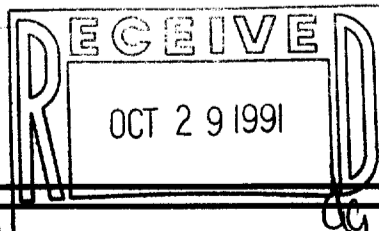

Thomas P. A. Jensen
Thomas P.A. Jensen R.L.S. 1084

Legend
 Ⓞ Found iron pipe
 ○ Set iron rod
 () Recorded as dimension

Jensen Surveying & Mapping S.C.
 45 South Wisconsin Street P.O. Box 322
 Elkhorn, Wisconsin, 53121.
 (414) 723-3434

Mapping date: 1/8/91.
 Revisions: 9/6/91

Sheet 1 of 1 Sheets

Job reference number:
 1991.006 SET D 00004

005-1128

