

**ABELL  
SURVEYING & MAPPING  
DELAVAN, WISCONSIN 53115  
414-728-6737**

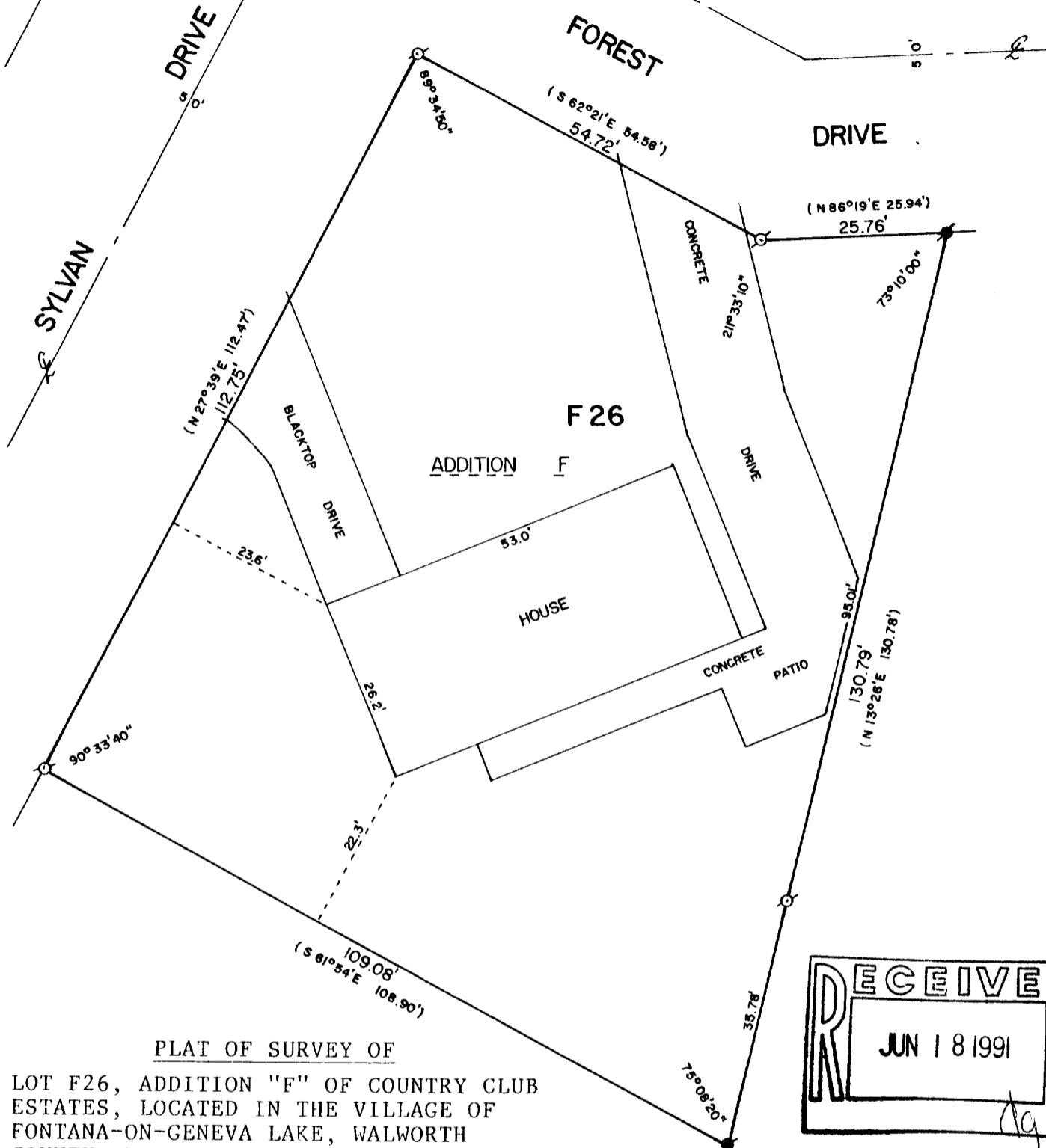

PLAT OF SURVEY OF

LOT F26, ADDITION "F" OF COUNTRY CLUB ESTATES, LOCATED IN THE VILLAGE OF FONTANA-ON-GENEVA LAKE, WALWORTH COUNTY, WISCONSIN.

ORDERED BY: THE RAULAND AGENCY  
118 KENOSHA STREET  
WALWORTH, WI. 53184

REVISED: NOVEMBER 29, 1990  
ORDERED BY: KEEFE REAL ESTATE  
704 MAIN ST.  
LAKE GENEVA, WI. 53147



SCALE - 1"=20'

LEGEND

- ⊙ - IRON PIPE FOUND
- - CONCRETE MONUMENT FOUND
- ( ) - RECORDED AS

I, DAVID F. ABELL, DO HEREBY CERTIFY THAT I HAVE SURVEYED THE PROPERTY HEREON DESCRIBED ACCORDING TO THE OFFICIAL RECORDS AND THAT THE PLAT HEREON IS A CORRECT REPRESENTATION OF THE PROPERTY LINES TO THE BEST OF MY KNOWLEDGE AND BELIEF.

*David F. Abell*  
DAVID F. ABELL  
WISCONSIN REGISTERED LAND SURVEYOR, S-1596

*December 10, 1988*  
DATE JOB NUMBER - 88279

NOTE: THIS IS NOT A CERTIFIED COPY UNLESS SEALED.