

GEORGE T. DUNHAM
 SURVEYING & SUBDIVIDING
 DELAVAN, WISCONSIN

N

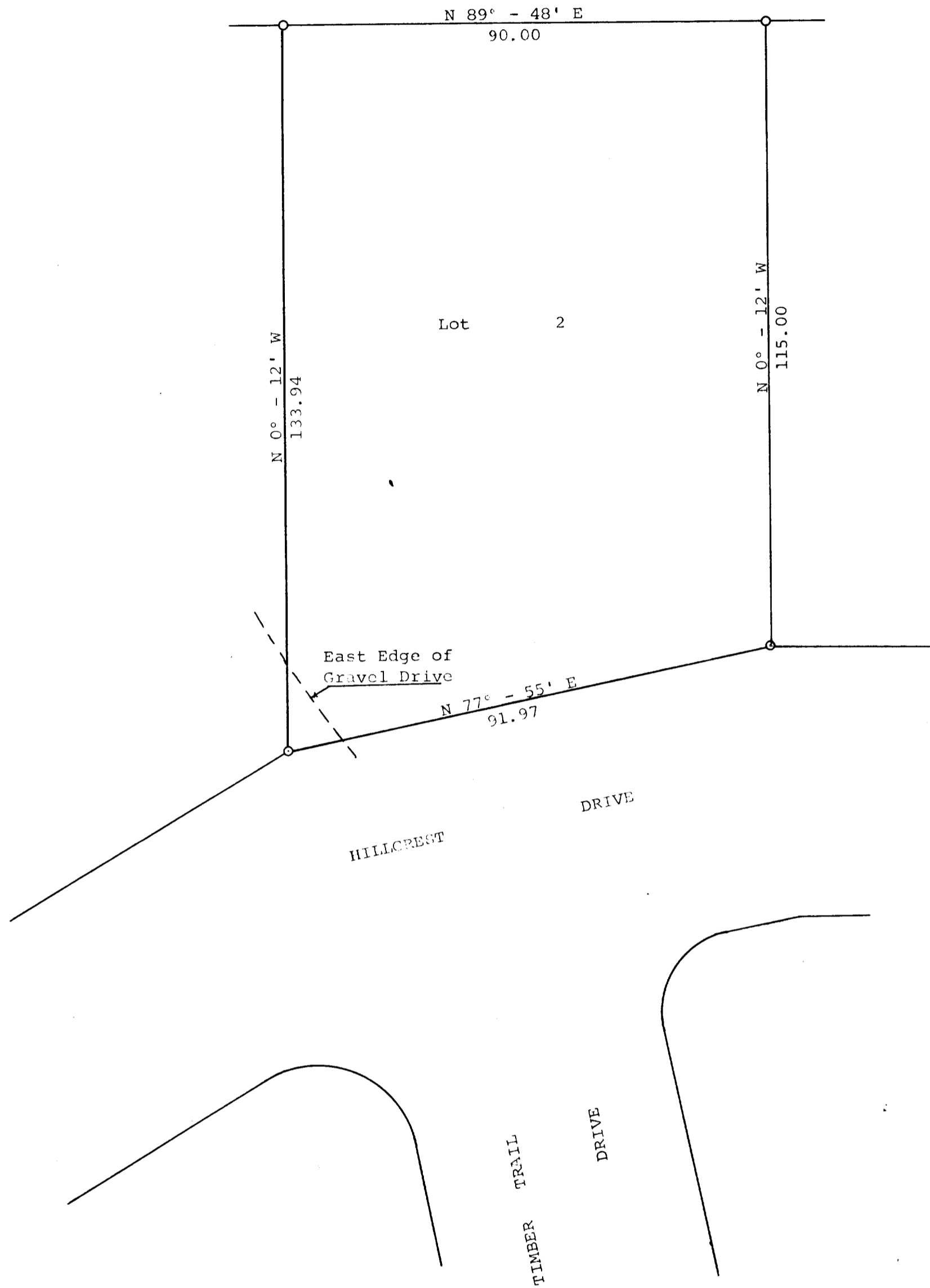

Scale - 1" = 20'
 O = Iron Pipe



Plat of survey of Lot 2 in Addition "D" to Country Club Estates, Village of Fontana, Walworth County, Wisconsin.
 July 17, 1968

George T. Dunham
 George T. Dunham, Surveyor