

32

10/27/24

Survey of
N.E. 1/4 Sect. 13, T. 1, N. R
Geneva Lake, Wis.
Found E. 1/4 Cor. in ctr.
below surface. and
stake, driving it 3"
stones.

Wit. $\left\{ \begin{array}{l} 24\frac{3}{4} \text{ S} \\ 33 \text{ S} \\ \text{in line} \\ \text{N. } 45^{\circ} \text{ E} \\ 5 \end{array} \right.$

Measured west 10.16
East line above

Measured west 73.82
to fence

Measured west 1322
surface, set
2 1/2" behind surf

Wit. $\left\{ \begin{array}{l} 3 \\ 4.25 \\ 5 \end{array} \right.$

10/28/24

Finished above survey
to 1/8 cor. made points
670.89' and 912.45'
Cor's Barber lot
With Transit over 912.45'
Turned angle 90 1/4 (W. line)

5 acres, Geo. M. Barber, Jr
162. Town of Walworth S. side

of highway, old wood stake, 10"
set 18" iron stake, in the wood
below surface, and packed with
to ctr. of cor. post, fence running East
" " " " " " " " West
with Agrs. line fence running south
32.1' to 24" white oak, old blaze
20.3' " 30" " " " scars,
(670.89') and set stone in road
5 acres.

Wit. to stone N.E. 16.3' to tel pole
S.E. 21.5' to " pole
5 chs. 914. ^{app} W. line, above 5 acres
should be 912.45'

to 1/8 sect. line, E. 2" iron stake 18" below
1" iron stake in the 2", and drove
acc.

33' to ctr. of cor. fence post,
W. 32.7' level to blaze on 10" white oak
W. 21' to foot of 18" Black oak
with transit run line from 1/4 cor.
and set iron stakes in road at
West of 1/4 cor. for S.E. + S.W.

stake sighted on 670.89' stake and
no Barber, N.E. 1/4 line 888 1/2 E. 20'

continued line to lake
 at $24\frac{3}{4}$ ' N. (road line) 414'
 At 414' turned rt. angle
 on E. line, ~~with~~ and set
 this point (4' offset used)
 made point for road
 set iron & wood stake
 line to the lake shore
 from shore. ^{line (stake)}
 W. line is 6" E of fence post
 600' N. It is 8' E. and
 shore app. 2' W. of A. F.

Description:

Begin at an iron
 T. 1 N. R. 10 E. 678 89'
 thence N. 1° E. 914. 76'
 thence South ^{W. 1/4} ~~East~~ along
 point 241.56' ~~directly~~ West
 thence S. 1° W. 858' to
 thence E. on said 1/4 line
 S. M. Farber to Nichols the W.
 iron stakes on E line at
 from lake shore. on
 1/4 W. line and 5' from

shore and set iron and wood stakes
 north and S. South of shore line.
 and measured E. 241.56' for point
 iron & wood stakes, with Transit on
 sighted on E. point in road
 fence $24\frac{3}{4}$ ' N of road point
 inverted telescope, and continued
 and set iron & wood stake 32'
 at S. W. Cor. 1/4 E. at 414' N at app.
 at lake 24', E. line is at lake
 Nightingale cottage.

Stake on E. & W. 1/4 line, Sect. 13
 West of the E. end of said 1/4 line
 to the shore of Seneca Lake.
 the shore of said lake to a
 from the 1st described line above;
 the E. & W. 1/4 line said Sect. 13;
 241.56' to place of beginning
 1/2 of the above described parcel
 S. end. $24\frac{3}{4}$ ' N. 414' N. and 32'
 West line at S. end. $24\frac{3}{4}$ ' N.
 Lake shore.

43.0
42.8

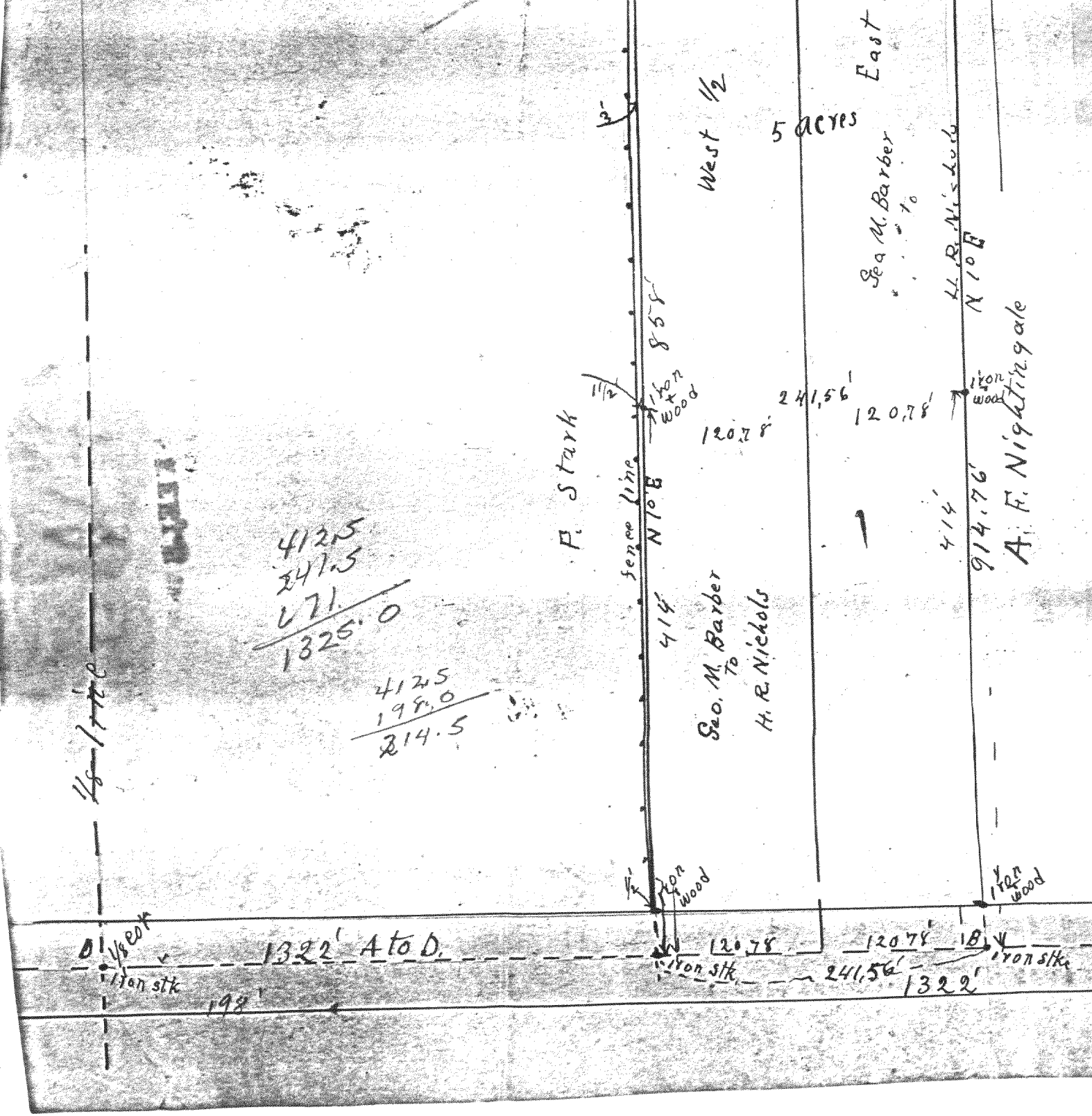

412.5
241.5
271.

1325.0

412.5
198.0

214.5

Certificate
By request of Chas
surveyed and staked a
plat. The following de
in the N. E. 1/4 Sect. 13 T. 1
Begin at an iron stake in
Sect. 13, T. 1, N. R. 17, E. 67
of said 1/4 line; thence
shore of Geneva Lake; to
the shore of said lake
of the east line, above o
858' to the said 1/4 sec
1/4 sect. line 241.56' f
The west 1/2 of said tr
to H. R. Nichols.

Scale 100' to 1"
Oct. 28, 1921
See Book J, page