

**ABELL
SURVEYING & MAPPING
DELAVAN, WISCONSIN 53115
414-726-6737**

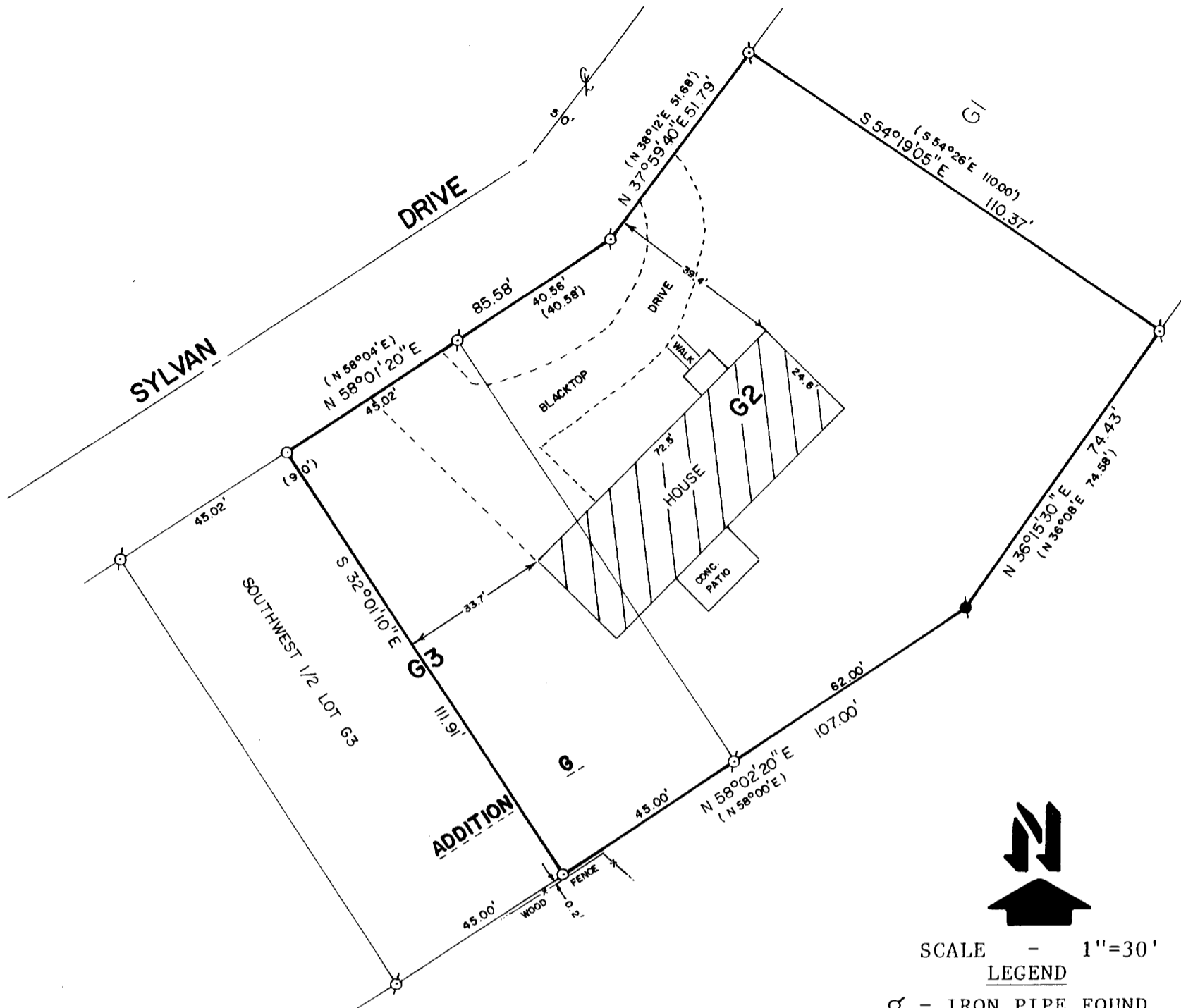

SCALE - 1"=30'

LEGEND

- ⊗ - IRON PIPE FOUND
- - CONCRETE MONUMENT FOUND
- - IRON ROD SET
- () - RECORDED AS

PLAT OF SURVEY OF

LOT G2 AND LOT G3, EXCEPT THE SOUTHWEST 1/2 OF LOT G3, ADDITION G, COUNTRY CLUB ESTATES, VILLAGE OF FONTANA-ON-GENEVA LAKE, WALWORTH COUNTY, WISCONSIN. THE EASTERLY LINE OF SAID SOUTHWEST 1/2 OF LOT G3 IS MORE PARTICULARLY DESCRIBED AS FOLLOWS: COMMENCING AT AN IRON PIPE MARKING THE MOST NORTHERLY CORNER OF SAID LOT G3; THENCE S 58°01'20" W 45.02 FEET ALONG THE NORTHERLY LINE OF SAID LOT G3 TO AN IRON ROD AND THE PLACE OF BEGINNING; THENCE S 32°01'10" E 111.91 FEET TO A IRON ROD ON THE SOUTHERLY LINE OF SAID LOT G3 AND THE PLACE OF TERMINATION.

I HEREBY CERTIFY TO TRAVELERS MORTGAGE SERVICES, INC. AND OR ITS ASSIGNEE THAT I HAVE SURVEYED THE ABOVE DESCRIBED PROPERTY AND THAT THE ABOVE MAP IS A TRUE REPRESENTATION THEREOF AND SHOWS THE SIZE AND LOCATION OF THE PROPERTY, ITS EXTERIOR BOUNDARIES, THE LOCATION OF ALL VISIBLE STRUCTURES AND DIMENSIONS OF ALL PRINCIPAL BUILDINGS THEREON, BOUNDARY FENCES, APPARENT EASEMENTS, ROADWAYS AND VISIBLE ENCROACHMENTS, IF ANY, TO THE BEST OF MY KNOWLEDGE AND BELIEF.

THIS SURVEY IS MADE FOR THE USE OF THE PRESENT OWNERS OF THE PROPERTY, AND ALSO THOSE WHO PURCHASE, MORTGAGE, OR GUARANTEE THE TITLE THERETO WITHIN ONE (1) YEAR FROM DATE HEREOF.

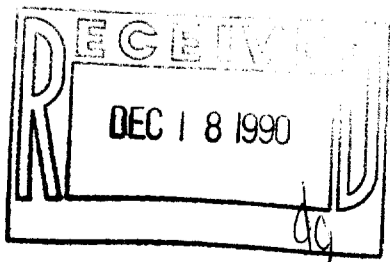

David F. Abell
DAVID F. ABELL
WISCONSIN REGISTERED LAND SURVEYOR, S-1596

Sept. 7, 1990 REVISED: SEPT. 19, 1990
DATE JOB NUMBER - 90174

NOTE: THIS IS NOT A CERTIFIED COPY UNLESS SEALED.