

**ABELL
SURVEYING & MAPPING
DELANA, WISCONSIN 53115
414-720-6787**

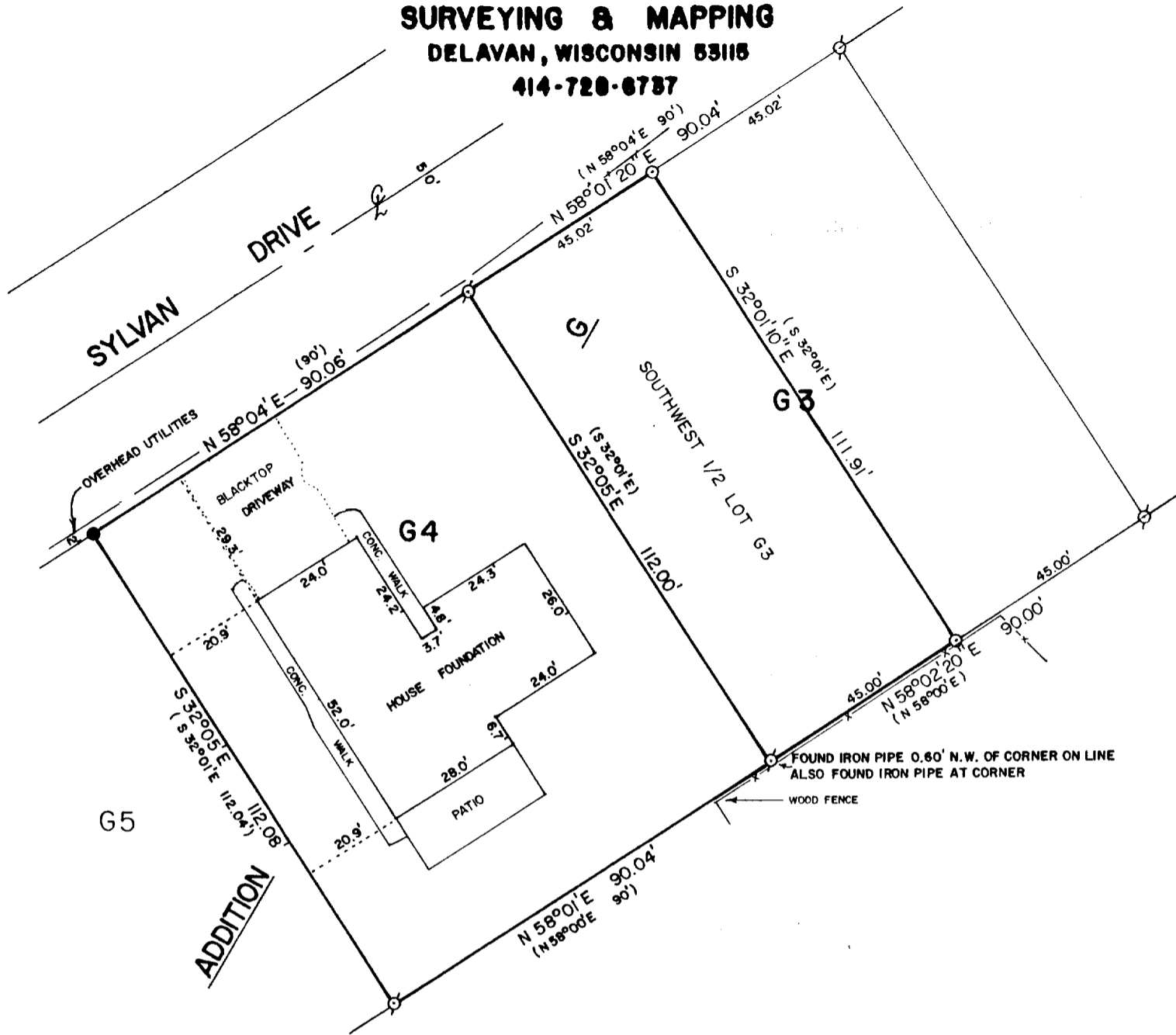

PLAT OF SURVEY OF

LOT G4 OF ADDITION G TO COUNTRY CLUB ESTATES, LOCATED IN THE VILLAGE OF FONTANA-ON-GENEVA LAKE, WALWORTH COUNTY, WISCONSIN. ALSO THE SOUTHWEST 1/2 OF LOT G3, OF ADDITION G TO COUNTRY CLUB ESTATES, VILLAGE OF FONTANA-ON-GENEVA LAKE, WALWORTH COUNTY, WISCONSIN.

ORDERED BY: FRANK AND ADAH PATERIK
11436 N. 28th STREET
PHOENIX, AZ. 85028

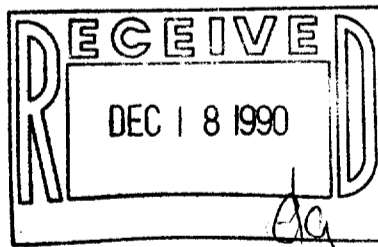

SCALE - 1"=30'

LEGEND

- ⊙ - IRON PIPE FOUND
 - - IRON ROD FOUND
 - () - RECORDED AS
 - - IRON ROD SET
- REVISED: JAN. 17, 1989
REVISED: SEPT. 4, 1990

I HEREBY CERTIFY THAT I HAVE SURVEYED THE ABOVE DESCRIBED PROPERTY AND THAT THE ABOVE MAP IS A TRUE REPRESENTATION THEREOF AND SHOWS THE SIZE AND LOCATION OF THE PROPERTY, ITS EXTERIOR BOUNDARIES, THE LOCATION OF ALL VISIBLE STRUCTURES AND DIMENSIONS OF ALL PRINCIPAL BUILDINGS THEREON, BOUNDARY FENCES, APPARENT EASEMENTS, ROADWAYS AND VISIBLE ENCROACHMENTS, IF ANY, TO THE BEST OF MY KNOWLEDGE AND BELIEF.

THIS SURVEY IS MADE FOR THE USE OF THE PRESENT OWNERS OF THE PROPERTY, AND ALSO THOSE WHO PURCHASE, MORTGAGE, OR GUARANTEE THE TITLE THERETO WITHIN ONE (1) YEAR FROM DATE HEREOF.

David F. Abell
DAVID F. ABELL
WISCONSIN REGISTERED LAND SURVEYOR, S-1596

DATE *January 16, 1989* JOB NUMBER - 89003
NOTE: THIS IS NOT A CERTIFIED COPY UNLESS SEALED.

005-1080

SETG 00004