

WALWORTH COUNTY
SURVEYING & MAPPING
727 HENRY STREET
LAKE GENEVA, WISCONSIN
414-248-0505

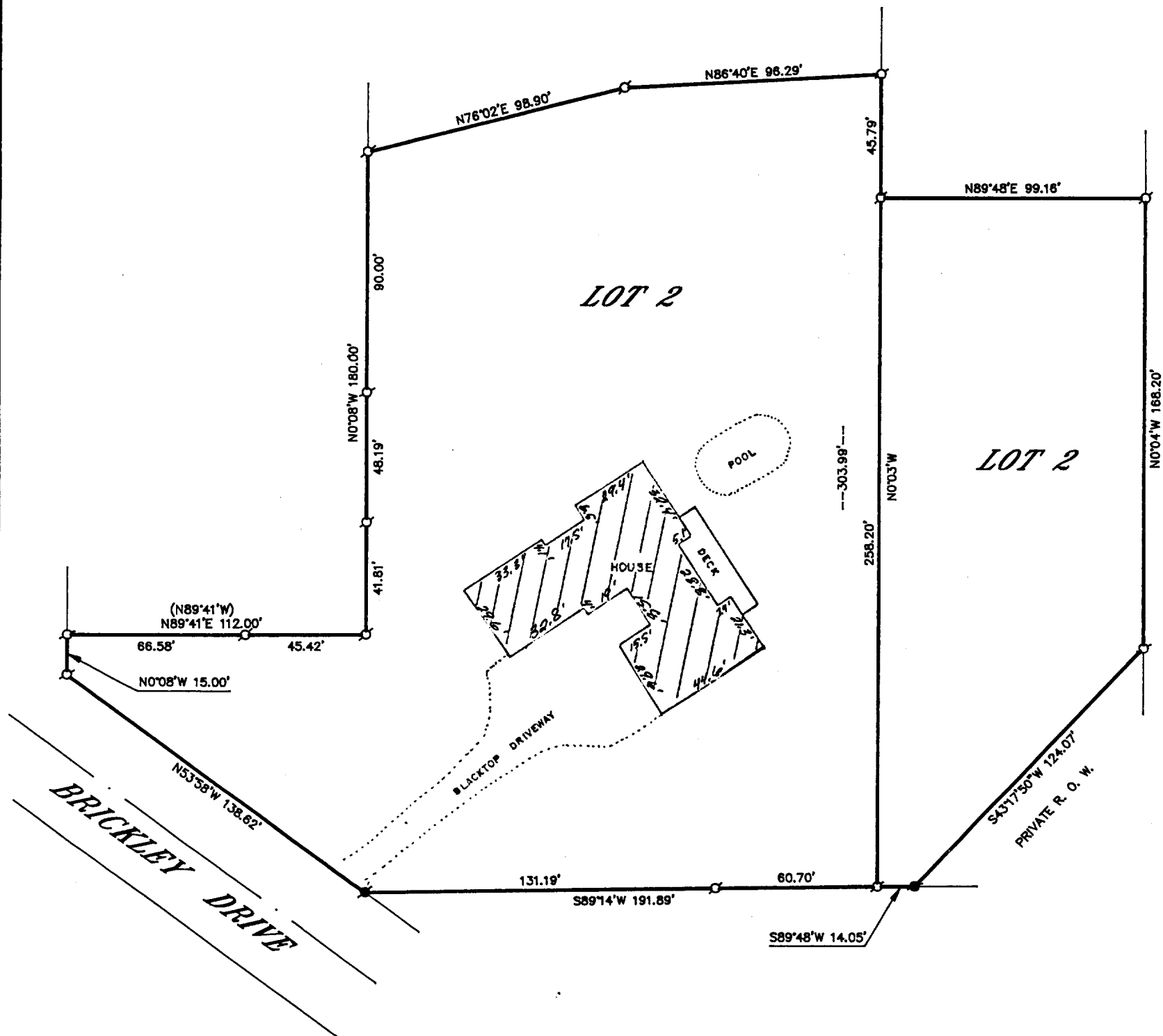

PLAT OF SURVEY OF

ORDERED BY: SIDLEY & AUSTIN
ONE FIRST NATIONAL PLAZA
CHICAGO, ILLINOIS 60603

LOT 2 OF CERTIFIED SURVEY NO. 1034, BEING A PARCEL OF LAND LOCATED IN GOVERNMENT LOT 3, A PART OF FRACTIONAL SECTION 14, TOWNSHIP 1 NORTH, RANGE 16 EAST IN THE VILLAGE OF FONTANA, WALWORTH COUNTY, WISCONSIN, RECORDED MAY 4, 1980 IN VOL. 4 OF CERTIFIED SURVEYS ON PAGE 319, AS DOCUMENT NO. 58212 AND ALL OF LOT 2 OF CERTIFIED SURVEY MAP NO. 800, BEING A RESUBDIVISION OF PART OF LOT 6 IN BRICKLEY SUBDIVISION AND OF OUTLOT 93 IN AMENDMENT NO. 1 TO THE ASSESSORS PLAT OF THE VILLAGE OF FONTANA IN THE SE 1/4 OF SECTION 14, T 1 N, R 16 E, IN THE VILLAGE OF FONTANA-ON-GENEVA LAKE, RECORDED ON JUNE 27, 1978 IN VOLUME 3 OF CERTIFIED SURVEYMAPS AT PAGE 341 AS DOCUMENT NO. 34811.

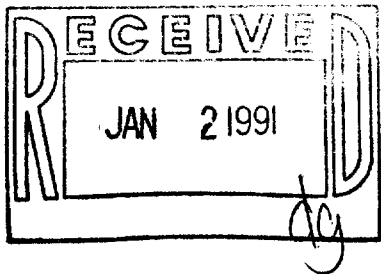

GRAPHIC SCALE



(IN FEET)
1 inch = 50 ft.

○ - IRON PIPE FOUND
● - CONCRETE MONUMENT FOUND
() - RECORDED AS

I HEREBY CERTIFY THAT I HAVE SURVEYED THE ABOVE DESCRIBED PROPERTY AND THAT THE ABOVE MAP IS A TRUE REPRESENTATION THEREOF AND SHOWS THE SIZE AND LOCATION OF THE PROPERTY, ITS EXTERIOR BOUNDARIES, THE LOCATION OF ALL VISIBLE STRUCTURES AND DIMENSIONS OF ALL PRINCIPAL BUILDINGS THEREON, BOUNDARY FENCES, APPARENT EASEMENTS, ROADWAYS AND VISIBLE ENCROACHMENTS, IF ANY, TO THE BEST OF MY KNOWLEDGE AND BELIEF.

THIS SURVEY IS MADE FOR THE USE OF THE PRESENT OWNERS OF THE PROPERTY AND ALSO THOSE WHO PURCHASE, MORTGAGE OR GUARANTEE THE TITLE THERETO WITHIN ONE (1) YEAR FROM DATE HEREOF.

Robert M. Baerenwald
ROBERT M. BAERENWALD
WISCONSIN REGISTERED LAND SURVEYOR, S-1508

DATE June 14, 1990
JOB NO. 0692

NOTE: THIS IS NOT A CERTIFIED COPY UNLESS SEALED.

005-10.75

SA 103400002