

WALWORTH COUNTY  
SURVEYING & MAPPING  
727 HENRY STREET  
LAKE GENEVA, WISCONSIN  
414-248-0505

PLAT OF SURVEY OF

UNIT 1056 OF ABBEY SPRINGS CONDOMINIUM NO. 8,  
LOCATED IN THE VILLAGE OF FONTANA-ON-GENEVA  
LAKE, WALWORTH COUNTY, WISCONSIN.

ORDERED BY: R & D BUILDERS  
FOR DR. WYATT  
1283 WILDROSE  
LAKE FOREST, ILLINOIS  
60045

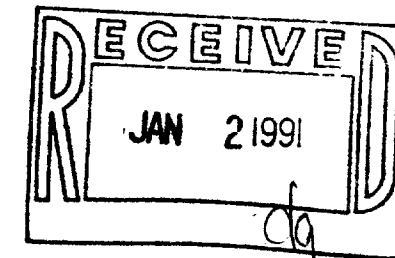

I HEREBY CERTIFY THAT I HAVE SURVEYED THE ABOVE DESCRIBED  
PROPERTY AND THAT THE ABOVE MAP IS A TRUE REPRESENTATION  
THEREOF AND SHOWS THE SIZE AND LOCATION OF THE PROPERTY,  
ITS EXTERIOR BOUNDARIES, THE LOCATION OF ALL VISIBLE STRUCTURES  
AND DIMENSIONS OF ALL PRINCIPAL BUILDINGS THEREON, BOUNDARY  
FENCES, APPARENT EASEMENTS, ROADWAYS AND VISIBLE ENCROACH-  
MENTS, IF ANY, TO THE BEST OF MY KNOWLEDGE AND BELIEF.

THIS SURVEY IS MADE FOR THE USE OF THE PRESENT OWNERS OF  
THE PROPERTY AND ALSO THOSE WHO PURCHASE, MORTGAGE OR  
GUARANTEE THE TITLE THERETO WITHIN ONE (1) YEAR FROM DATE  
HEREOF.

*Robert M. Baerenwald*  
ROBERT M. BAERENWALD  
WISCONSIN REGISTERED LAND SURVEYOR, S-1508

DATE June 11, 1990  
JOB NO. 2338

NOTE: THIS IS NOT A CERTIFIED COPY UNLESS SEALED.

ASSUMED

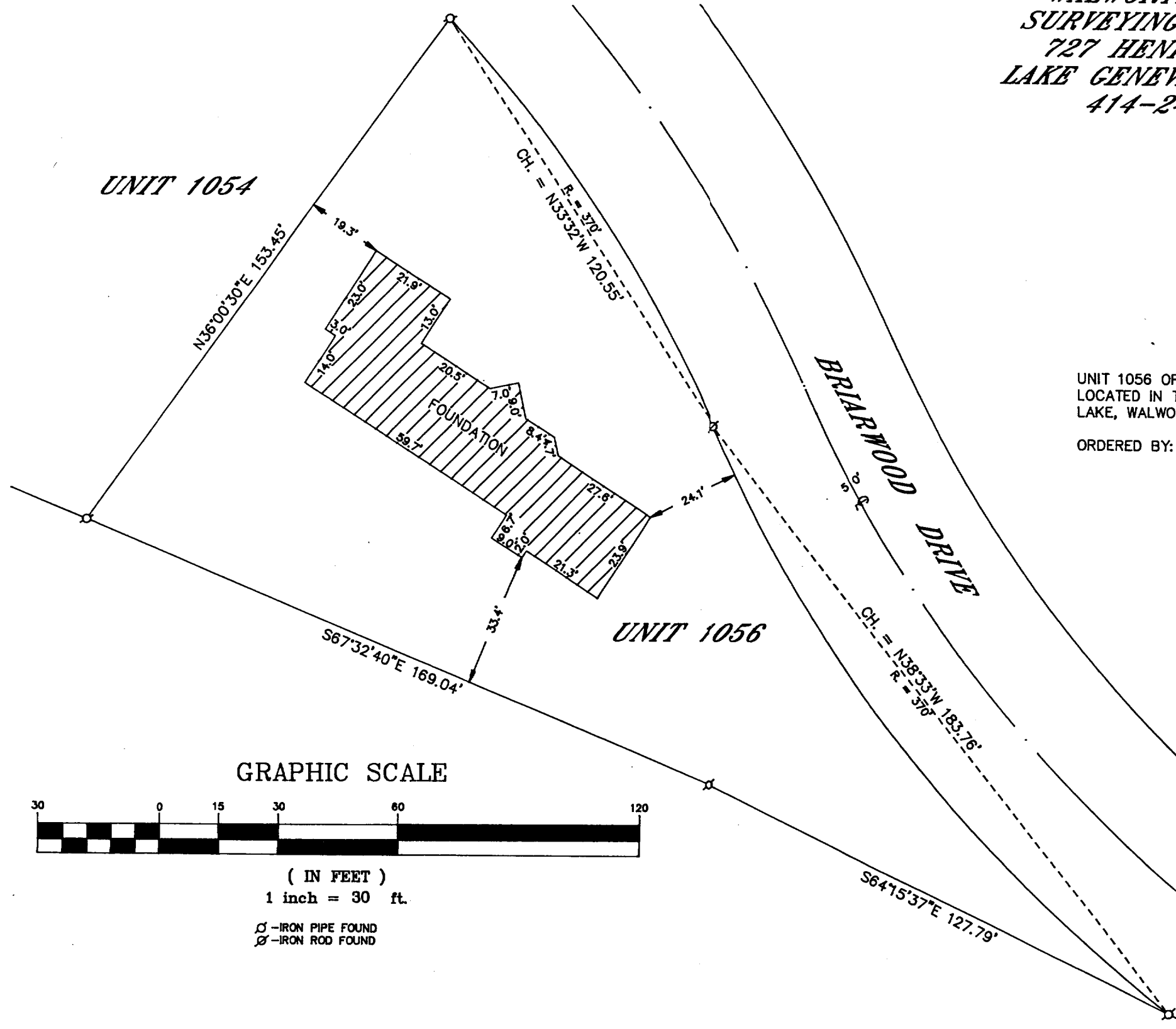

005-1070

SCDB8 01056