

DUNHAM SURVEYING, S.C.
SURVEYING & SUBDIVIDING
DELAVER, WISCONSIN 53115

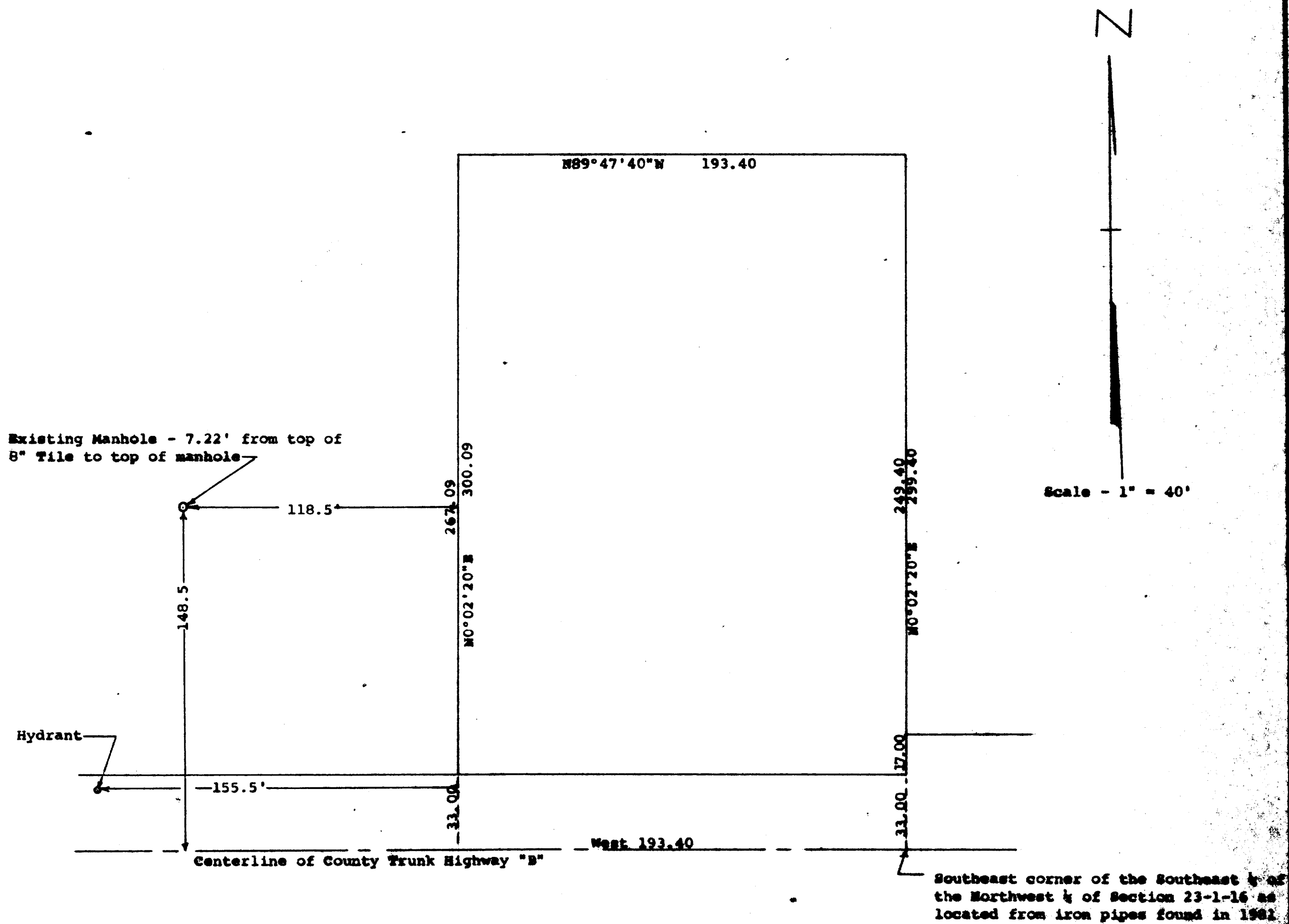

Description of the centerline of a proposed easterly extension of a sewer line. Commencing at the southeast corner of the Southeast 1/4 of the Northwest 1/4 of Section 23, T 1 N, R 16 E, Village of Pentana, Walworth County, Wisconsin; thence West along the centerline of County Trunk Highway "B", 193.40 feet; thence N0°02'20"E along the westerly line of land presently owned by Ruth Jensen, 148.50 feet to the place of beginning of the centerline of an easement _____ feet in width to be used for the construction and maintenance of a sewer line; thence West parallel with centerline of said County Trunk Highway "B", 118.50 feet to an existing manhole and the end of said sewer line easement.
August 22, 1989

George T. Dunham
George T. Dunham, Surveyor

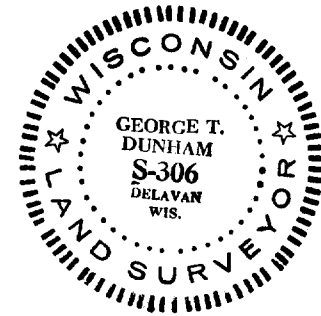
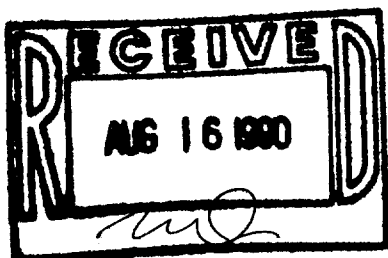

Tax Key # STFU 00164

SURVEY # 005-1518