

**WALWORTH COUNTY  
SURVEYING & MAPPING**  
727 HENRY STREET  
LAKE GENEVA, WISCONSIN  
414-248-0505

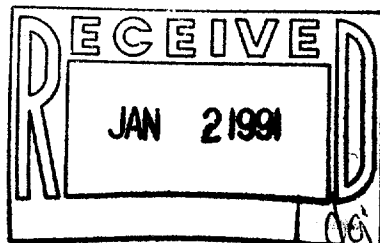
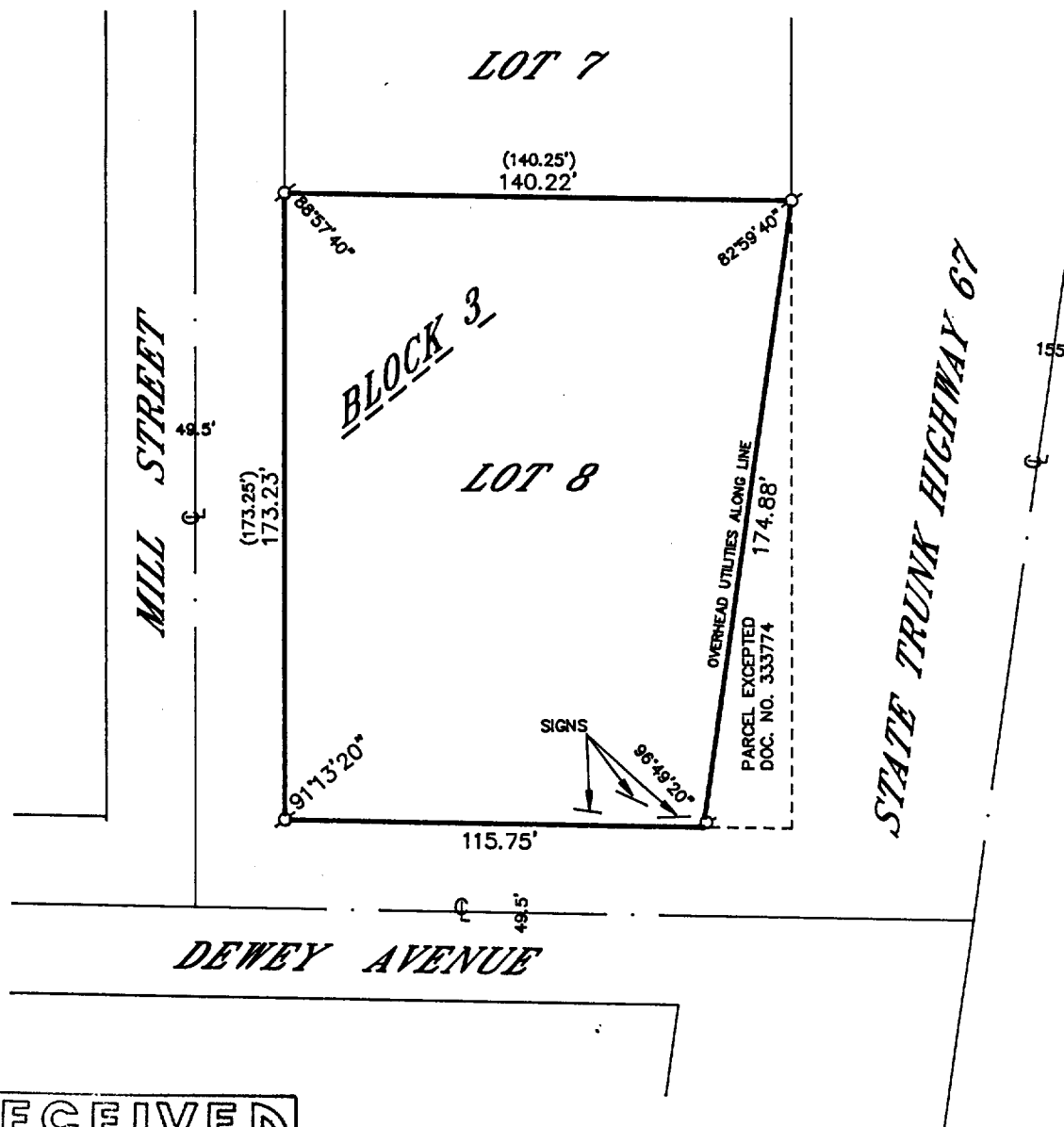

**PLAT OF SURVEY OF**

LOT 8, BLOCK 3 OF ASSESSOR'S PLAT #1, LOCATED  
IN THE VILLAGE OF FONATAN-ON-GENEVA LAKE,  
WALWORTH COUNTY, WISCONSIN, EXCEPTING THERE-  
FROM LANDS DESCRIBED IN VOL. 221, PAGE 492 AS  
DOCUMENT NO. 333774.

ORDERED BY: VISNER BUILDERS  
P. O. BOX 327  
FONTANA, WISCONSIN  
53125

I HEREBY CERTIFY THAT I HAVE SURVEYED THE ABOVE DESCRIBED  
PROPERTY AND THAT THE ABOVE MAP IS A TRUE REPRESENTATION  
THEREOF AND SHOWS THE SIZE AND LOCATION OF THE PROPERTY,  
ITS EXTERIOR BOUNDARIES, THE LOCATION OF ALL VISIBLE STRUCTURES  
AND DIMENSIONS OF ALL PRINCIPAL BUILDINGS THEREON, BOUNDARY  
FENCES, APPARENT EASEMENTS, ROADWAYS AND VISIBLE ENCROACH-  
MENTS, IF ANY, TO THE BEST OF MY KNOWLEDGE AND BELIEF.

THIS SURVEY IS MADE FOR THE USE OF THE PRESENT OWNERS OF  
THE PROPERTY AND ALSO THOSE WHO PURCHASE, MORTGAGE OR  
GUARANTEE THE TITLE THERETO WITHIN ONE (1) YEAR FROM DATE  
HEREOF.

*Robert M. Baerenwald*  
ROBERT M. BAERENWALD  
WISCONSIN REGISTERED LAND SURVEYOR, S-1508

DATE July 30, 1990 JOB NO. 2589

NOTE: THIS IS NOT A CERTIFIED COPY UNLESS SEALED.

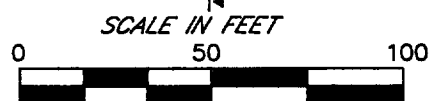

**LEGEND**  
○-IRON PIPE FOUND  
□-IRON ROD FOUND  
■-CONCRETE MONUMENT FOUND  
○-IRON PIPE PLACED  
○-RECORDED AS

005-1068

STFU 00203