

WALWORTH COUNTY  
 SURVEYING & MAPPING  
 LAKE GENEVA, WISCONSIN  
 414-248-0505

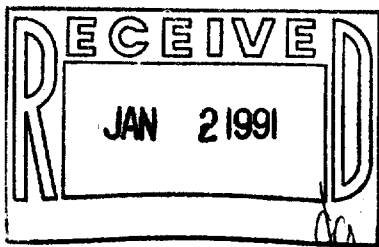
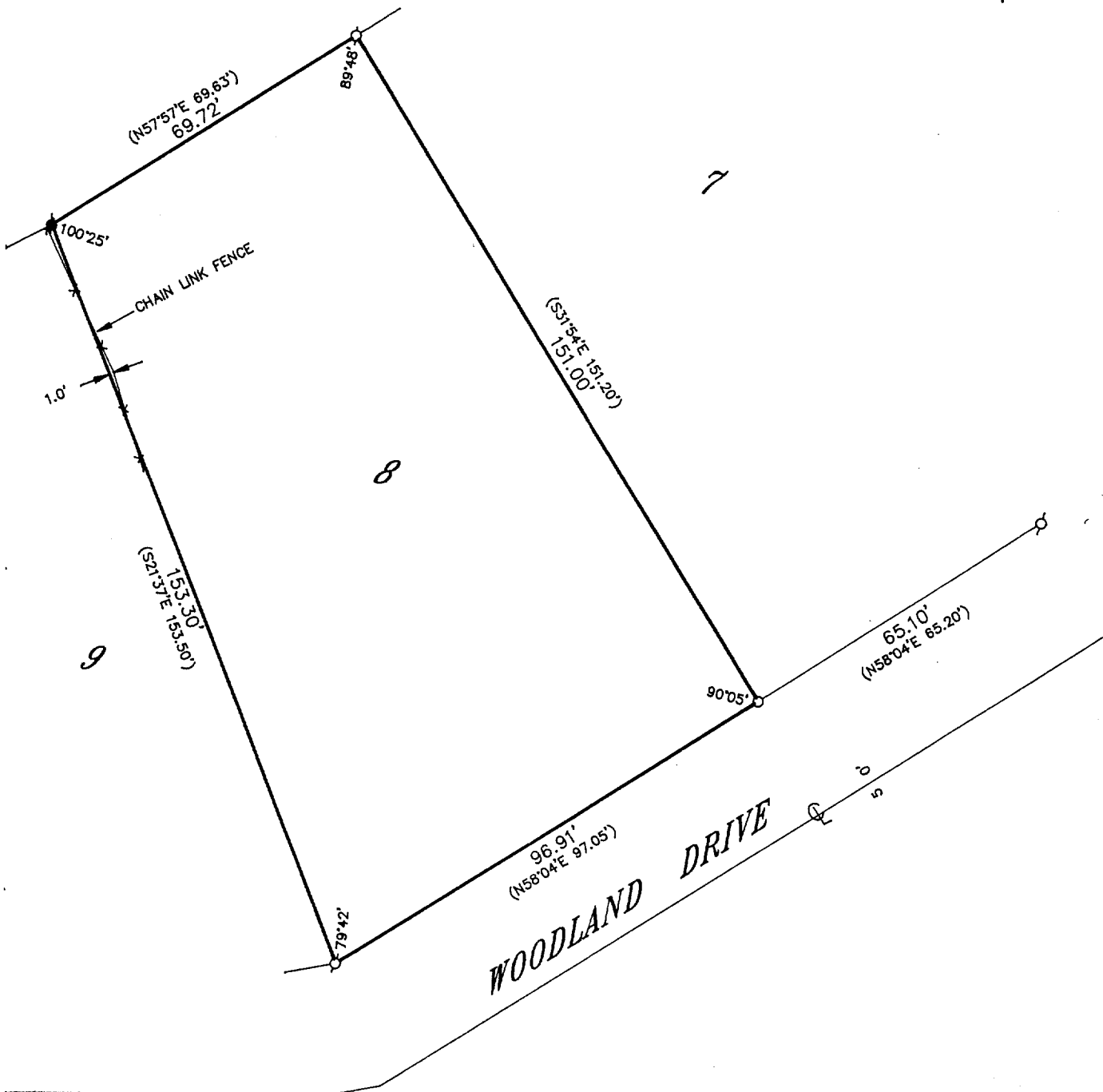

PLAT OF SURVEY OF

LOT 8 OF ADDITION "E" TO COUNTRY CLUB  
 ESTATES, LOCATED IN THE VILLAGE OF FONTANA-  
 ON-GENEVA LAKE, WALWORTH COUNTY, WISCONSIN.

ORDERED BY: COLDWELL BANKER  
 GENEVA LAKES AREA REALTORS  
 838 MAIN STREET  
 LAKE GENEVA, WISCONSIN  
 53147

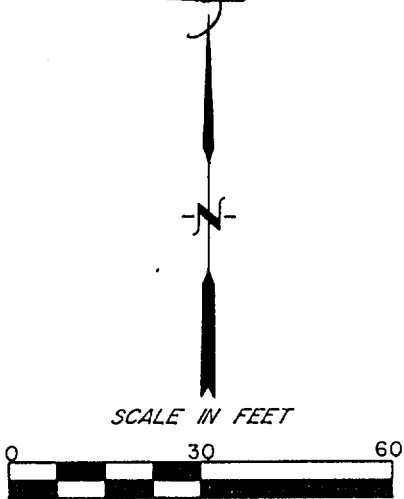

- ⊕ - IRON PIPE FOUND
- - CONCRETE MONUMENT FOUND
- - IRON PIPE PLACED
- ( ) - RECORDED AS

I HEREBY CERTIFY THAT I HAVE SURVEYED THE ABOVE DESCRIBED PROPERTY AND THAT  
 THE ABOVE MAP IS A TRUE REPRESENTATION THEREOF AND SHOWS THE SIZE AND  
 LOCATION OF THE PROPERTY, ITS EXTERIOR BOUNDARIES, THE LOCATION OF ALL VISIBLE  
 STRUCTURES AND DIMENSIONS OF ALL PRINCIPAL BUILDINGS THEREON, BOUNDARY FENCES,  
 APPARENT EASEMENTS AND ROADWAYS AND VISIBLE ENCROACHMENTS, IF ANY, TO THE  
 BEST OF MY KNOWLEDGE AND BELIEF.

THIS SURVEY IS MADE FOR THE USE OF THE PRESENT OWNERS OF THE PROPERTY AND  
 ALSO THOSE WHO PURCHASE, MORTGAGE OR GUARANTEE THE TITLE THERETO WITHIN  
 ONE (1) YEAR FROM DATE HEREOF.

*Robert M. Baerenwald*  
 ROBERT M. BAERENWALD  
 WISCONSIN REGISTERED LAND SURVEYOR, S-1508

DATE JUN. 27, 1990  
 JOB NO. 2347

NOTE: THIS IS NOT A CERTIFIED COPY UNLESS SEALED