

WALWORTH COUNTY
SURVEYING & MAPPING
LAKE GENEVA, WISCONSIN

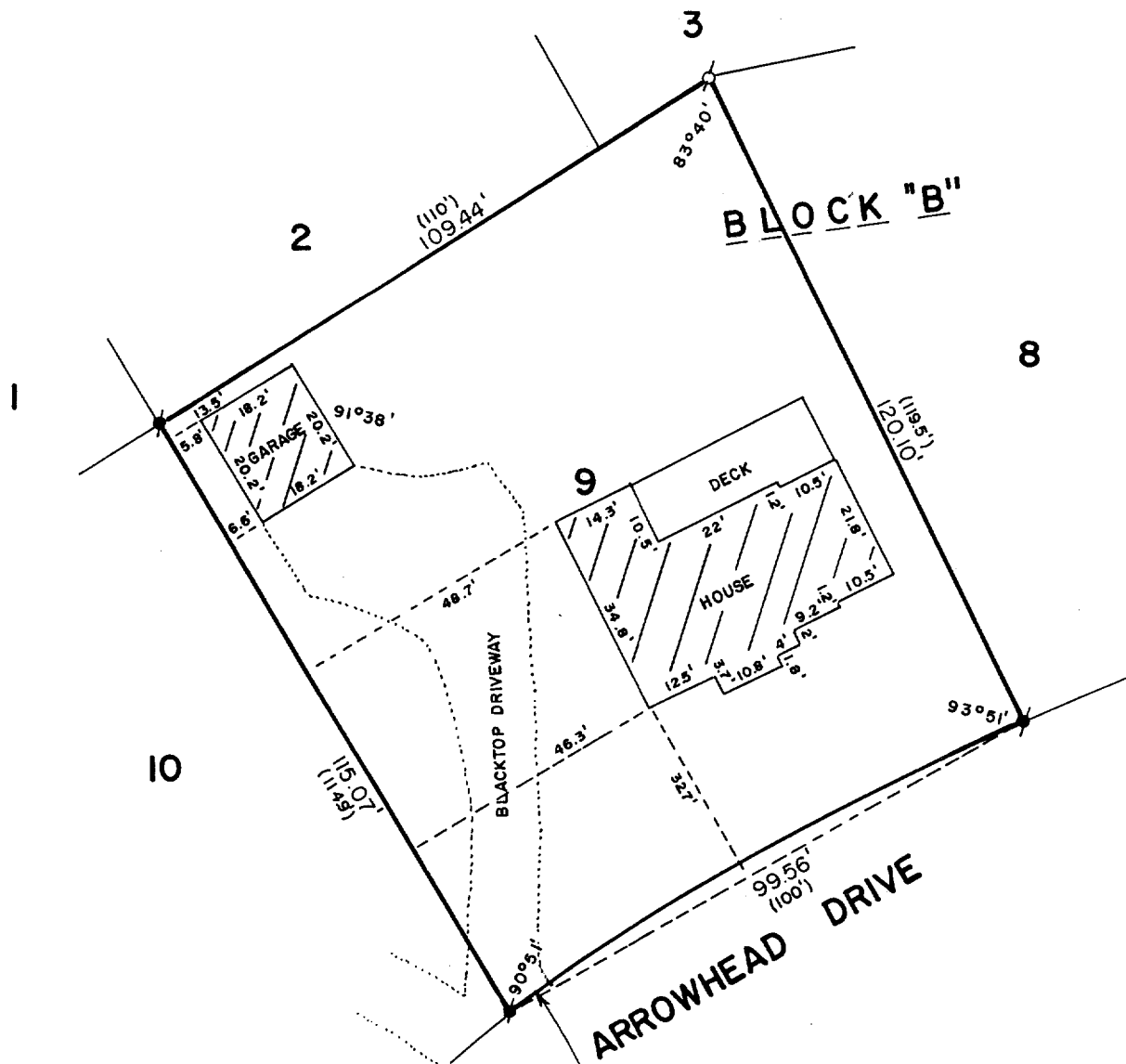

NOTE: BLACKTOP WIDTH AT DRIVEWAY ENTRANCE
TO LOT 9 IS 8 FEET.

PLAT OF SURVEY OF

LOT 9, BLOCK "B" OF COUNTRY CLUB ESTATES
UNIT 3, LOCATED IN THE VILLAGE OF FONTANA-
ON-GENEVA LAKE, WALWORTH COUNTY, WISCONSIN.

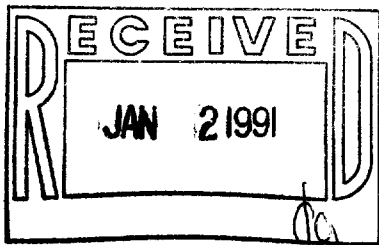

ORDERED BY: KEEFE REAL ESTATE
704 MAIN STREET
LAKE GENEVA, WISCONSIN
53147

RECERTIFIED: FEB. 6, 1990
REVISED: FEB. 27, 1990-DRIVEWAY WIDTH

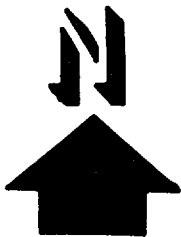

SCALE: 1"=30'

- ⊕ - IRON PIPE FOUND
- - CONCRETE MONUMENT FOUND
- () - RECORDED AS

I HEREBY CERTIFY THAT I HAVE SURVEYED THE ABOVE DESCRIBED
PROPERTY AND THAT THE ABOVE MAP IS A TRUE REPRESENTATION
THEREOF AND SHOWS THE SIZE AND LOCATION OF THE PROPERTY,
ITS EXTERIOR BOUNDARIES, THE LOCATION OF ALL VISIBLE STRUCTURES
AND DIMENSIONS OF ALL PRINCIPAL BUILDINGS THEREON, BOUNDARY
FENCES, APPARENT EASEMENTS, ROADWAYS AND VISIBLE ENCROACH-
MENTS, IF ANY, TO THE BEST OF MY KNOWLEDGE AND BELIEF.

THIS SURVEY IS MADE FOR THE USE OF THE PRESENT OWNERS OF
THE PROPERTY AND ALSO THOSE WHO PURCHASE, MORTGAGE OR
GUARANTEE THE TITLE THERETO WITHIN ONE (1) YEAR FROM DATE
HEREOF.

Robert M. Baerenwald
ROBERT M. BAERENWALD
WISCONSIN REGISTERED LAND SURVEYOR, S-1508

May 3, 1988
DATE JOB NO. 1495

NOTE: THIS IS NOT A CERTIFIED COPY UNLESS SEALED.

005-1064

SC03 00009