

WALWORTH COUNTY
SURVEYING & MAPPING
LAKE GENEVA, WISCONSIN
414-248-0505

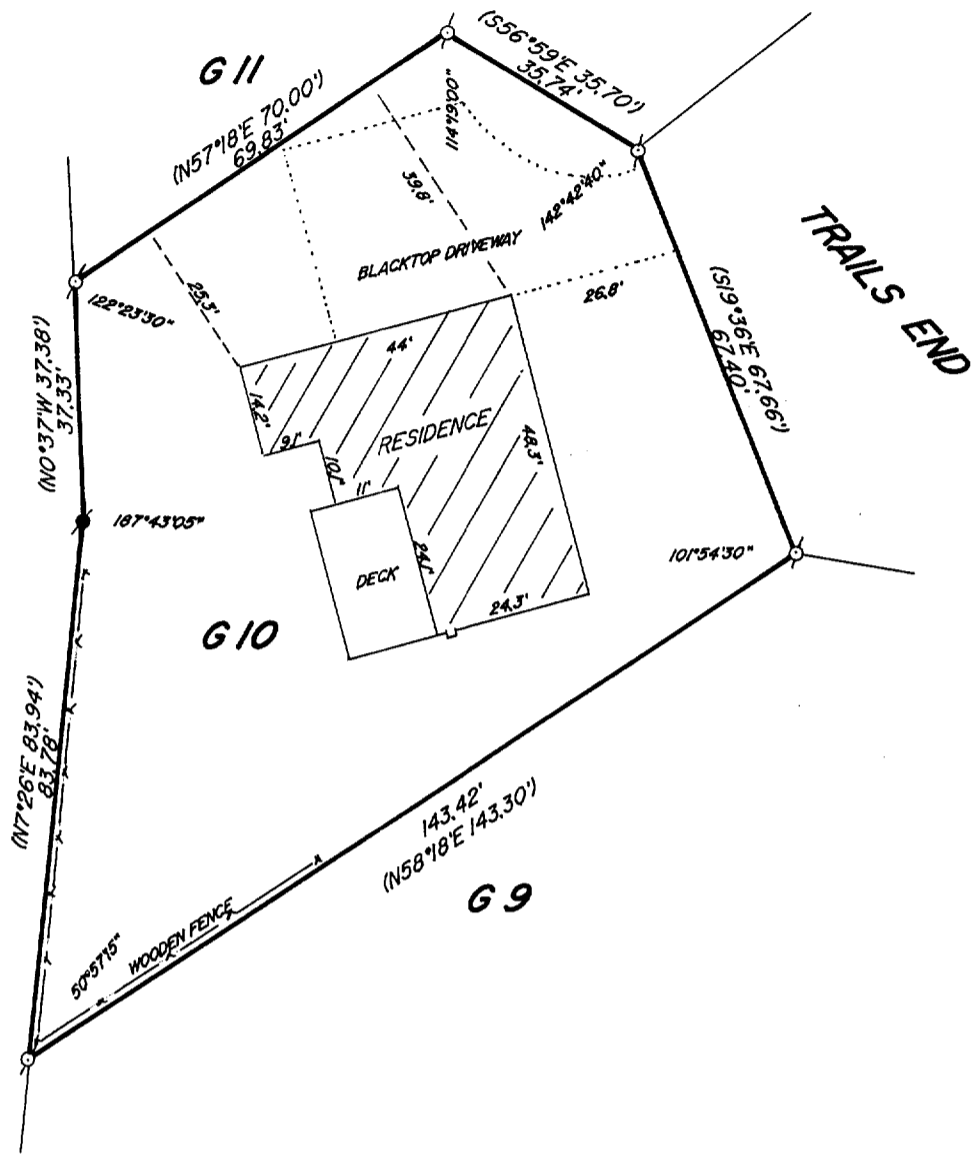

PLAT OF SURVEY OF

LOT G10 OF ADDITION G TO COUNTRY CLUB
ESTATES, LOCATED IN THE VILLAGE OF
FONTANA-ON-GENEVA LAKE, WALWORTH
COUNTY, WISCONSIN.

ORDERED BY: ASSURED REALTY
50 WEST GENEVA STREET
WILLIAMS BAY, WISCONSIN

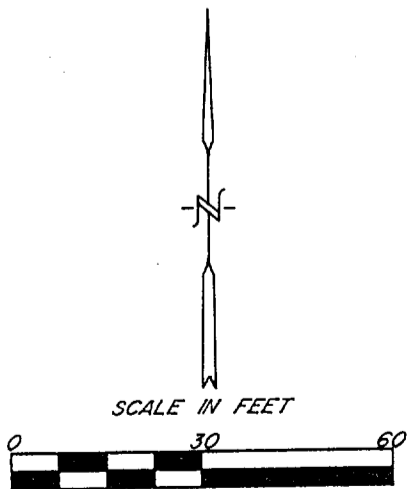
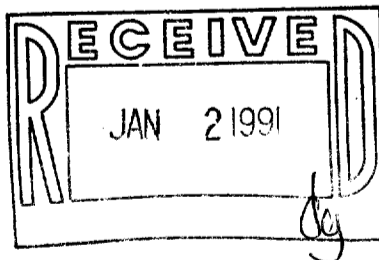

- ⊘ - IRON PIPE FOUND
- - CONCRETE MONUMENT FOUND
- () - RECORDED AS

I HEREBY CERTIFY THAT I HAVE SURVEYED THE ABOVE DESCRIBED PROPERTY AND THAT THE ABOVE MAP IS A TRUE REPRESENTATION THEREOF AND SHOWS THE SIZE AND LOCATION OF THE PROPERTY, ITS EXTERIOR BOUNDARIES, THE LOCATION OF ALL VISIBLE STRUCTURES AND DIMENSIONS OF ALL PRINCIPAL BUILDINGS THEREON, BOUNDARY FENCES, APPARENT EASEMENTS AND ROADWAYS AND VISIBLE ENCROACHMENTS, IF ANY, TO THE BEST OF MY KNOWLEDGE AND BELIEF.

THIS SURVEY IS MADE FOR THE USE OF THE PRESENT OWNERS OF THE PROPERTY AND ALSO THOSE WHO PURCHASE, MORTGAGE OR GUARANTEE THE TITLE THERETO WITHIN ONE (1) YEAR FROM DATE HEREOF.

Robert M. Baerenwald
ROBERT M. BAERENWALD
WISCONSIN REGISTERED LAND SURVEYOR, S-1508

Dec. 15, 1989
DATE JOB NO. 2285

NOTE: THIS IS NOT A CERTIFIED COPY UNLESS SEALED.