

**WALWORTH COUNTY  
SURVEYING & MAPPING**

727 HENRY STREET  
LAKE GENEVA, WISCONSIN  
414-248-0505

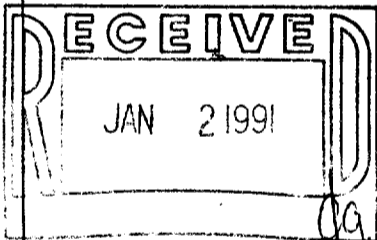
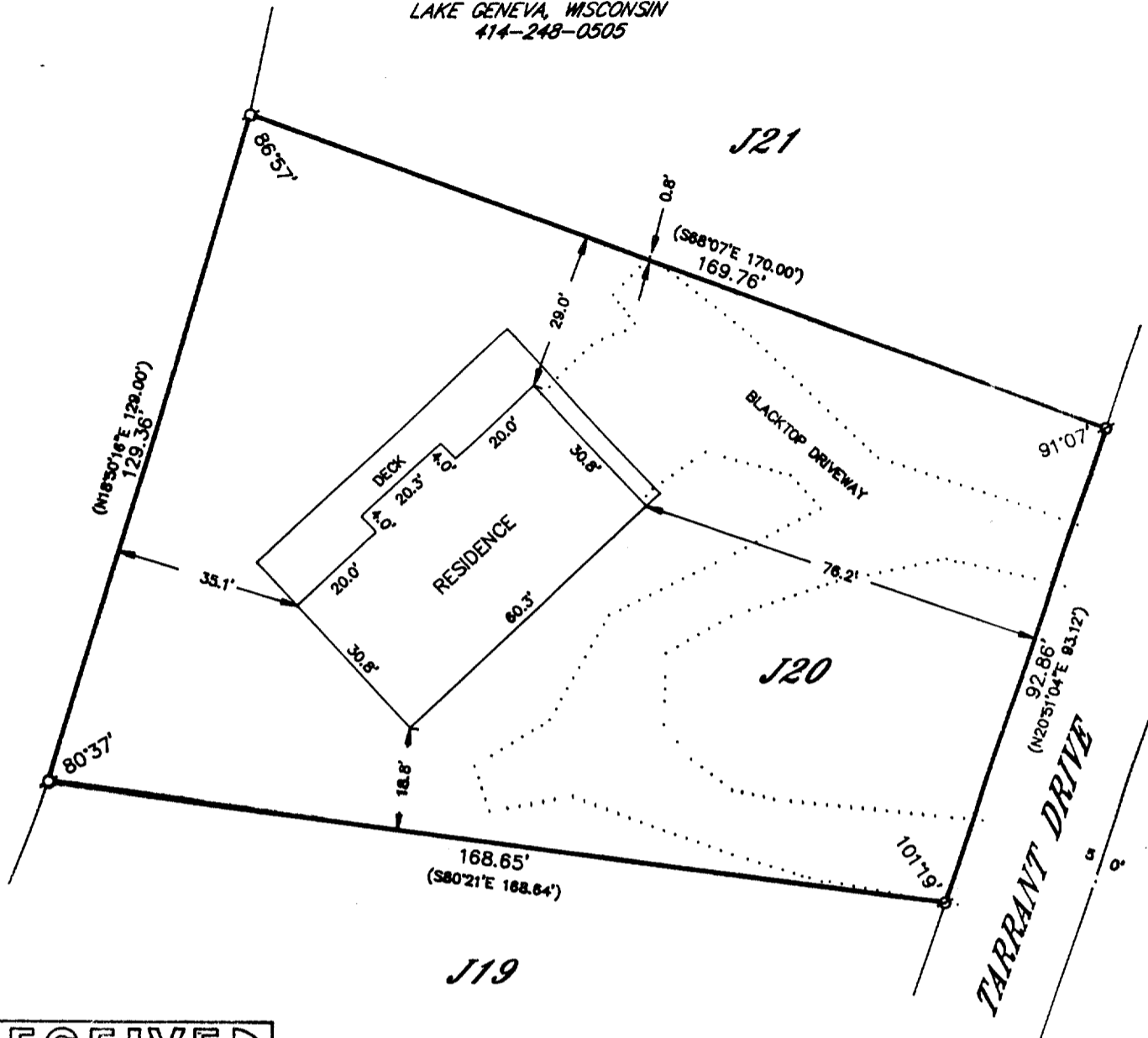

PLAT OF SURVEY OF

LOT J20 OF COUNTRY CLUB ESTATES ADDITION  
J, LOCATED IN THE VILLAGE OF FONTANA—ON—  
GENEVA LAKE, WALWORTH COUNTY, WISCONSIN.

ORDERED BY: THE RAULAND AGENCY  
118 KENOSHA STREET  
WALWORTH, WISCONSIN 53184

I HEREBY CERTIFY THAT I HAVE SURVEYED THE ABOVE DESCRIBED  
PROPERTY AND THAT THE ABOVE MAP IS A TRUE REPRESENTATION  
THEREOF AND SHOWS THE SIZE AND LOCATION OF THE PROPERTY,  
ITS EXTERIOR BOUNDARIES, THE LOCATION OF ALL VISIBLE STRUCTURES  
AND DIMENSIONS OF ALL PRINCIPAL BUILDINGS THEREON, BOUNDARY  
FENCES, APPARENT EASEMENTS, ROADWAYS AND VISIBLE ENCROACH-  
MENTS, IF ANY, TO THE BEST OF MY KNOWLEDGE AND BELIEF.

THIS SURVEY IS MADE FOR THE USE OF THE PRESENT OWNERS OF  
THE PROPERTY AND ALSO THOSE WHO PURCHASE, MORTGAGE OR  
GUARANTEE THE TITLE THERETO WITHIN ONE (1) YEAR FROM DATE  
HEREOF.

*Robert M. Baerenwald*  
ROBERT M. BAERENWALD  
WISCONSIN REGISTERED LAND SURVEYOR, S-1508

DATE Feb. 12, 1990  
JOB NO. 2382

NOTE: THIS IS NOT A CERTIFIED COPY UNLESS SEALED.

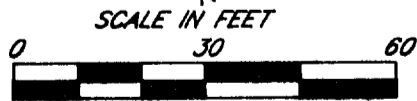

LEGEND  
□—IRON PIPE FOUND  
○—IRON ROD FOUND  
—RECORDED AS

005-1059

SCTJ 00620