

GEORGE T. DUNHAM  
SURVEYING & SUBDIVIDING  
DELAVER, WISCONSIN

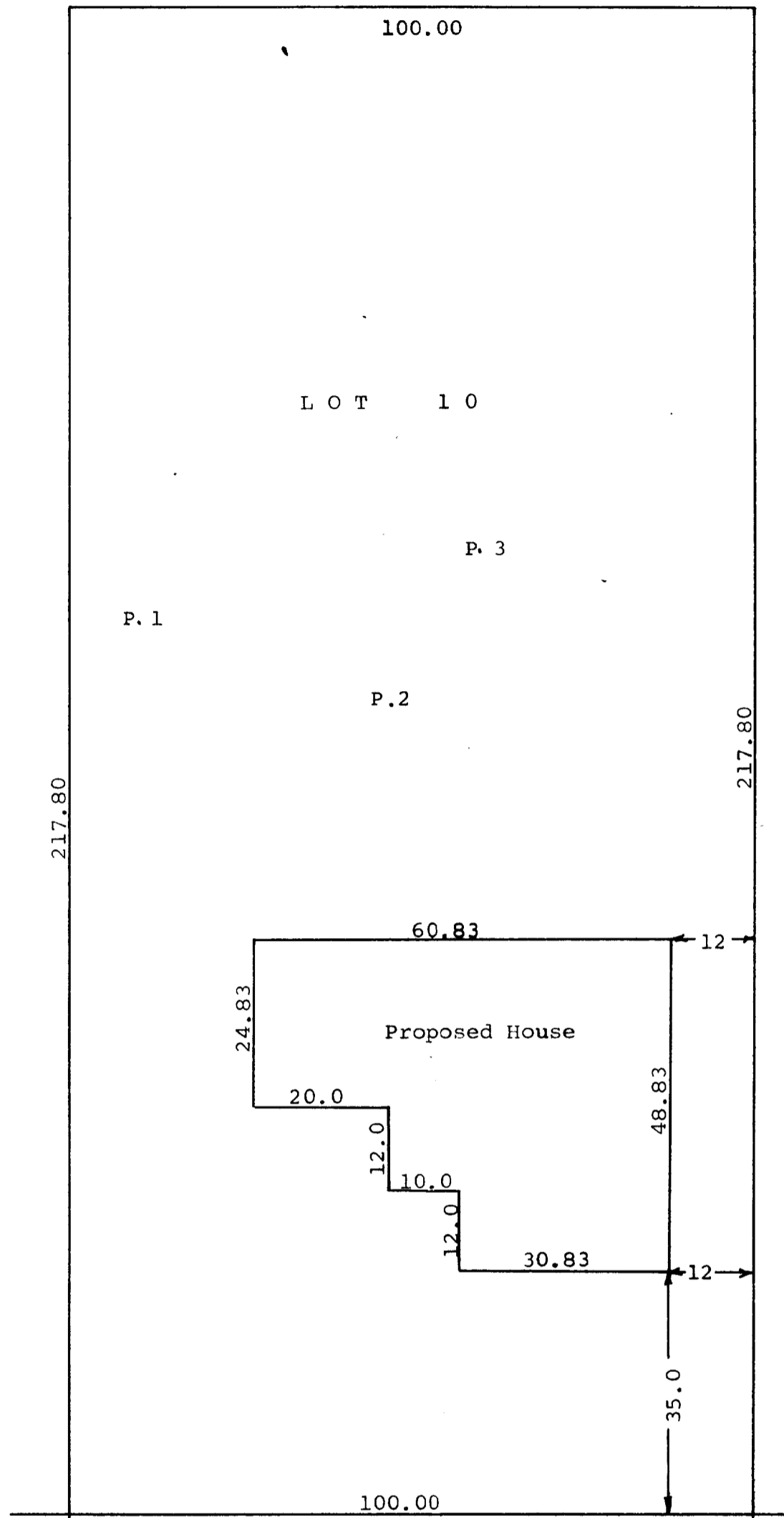

N

Scale - 1" = 20'

WOODLAND DRIVE

Plat showing the location of the percolation tests made on  
Lot 10, Brookwood Subdivision, Village of Fontana, Walworth  
County, Wisconsin and the location of the house to be  
built on said Lot 10.  
October 30, 1968

*George T. Dunham*  
George T. Dunham, Surveyor