

STATE OF WISCONSIN )  
COUNTY OF WALWORTH )

I, LLOYD L JENSEN, DO HEREBY CERTIFY THAT I HAVE SURVEYED THE PROPERTY DESCRIBED HEREON ACCORDING TO THE OFFICIAL RECORDS, AND THAT THE PLAT HEREON IS A CORRECT REPRESENTATION OF THE LOT LINES AND PRINCIPAL LINES OF BUILDINGS THEREON.

ELKHORN, WISCONSIN MAY 3, 1955

Lloyd L. Jensen  
SURVEYOR

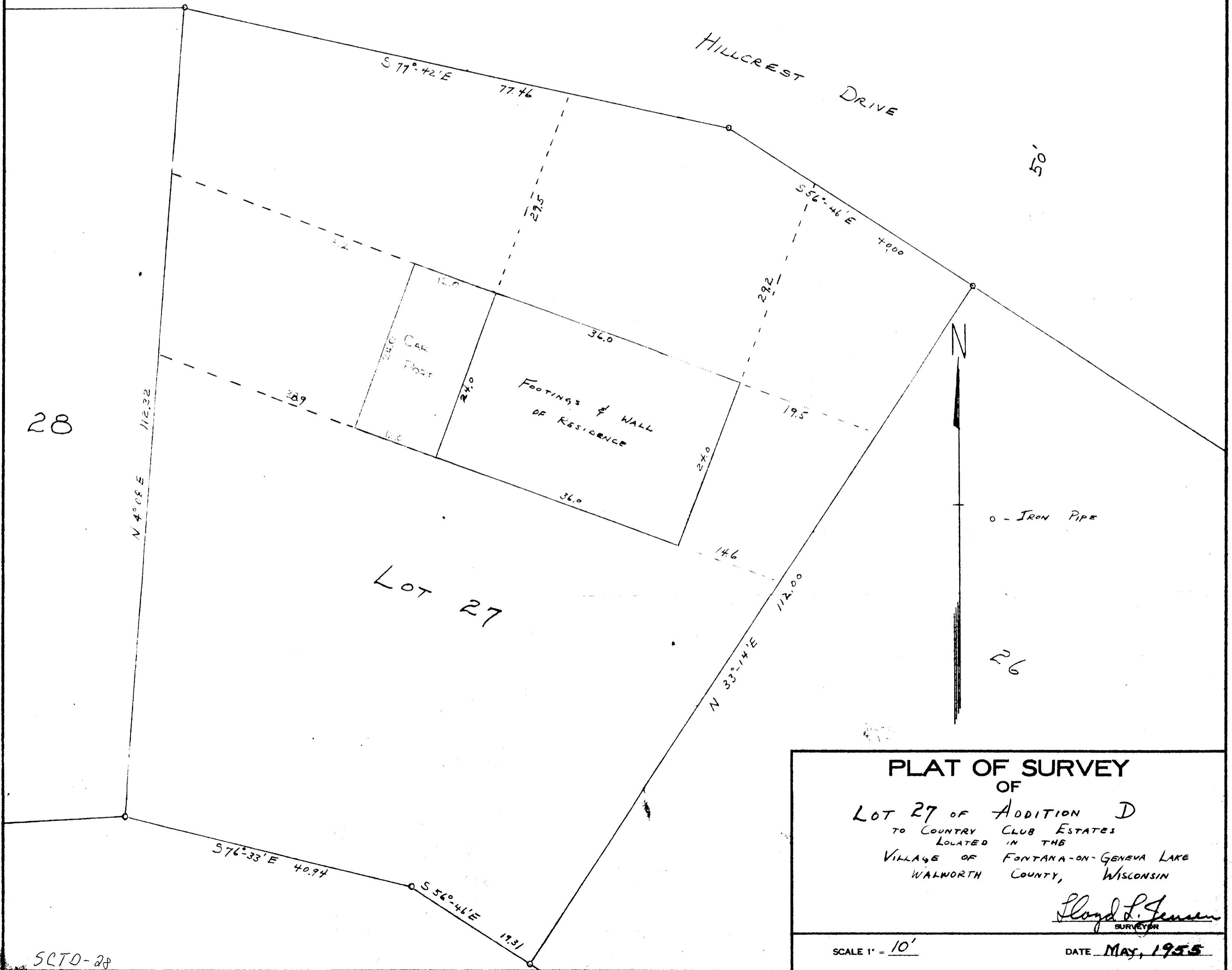

PLAT OF SURVEY  
OF

LOT 27 OF ADDITION D  
TO COUNTRY CLUB ESTATES  
LOCATED IN THE  
VILLAGE OF FONTANA-ON-GENEVA LAKE  
WALWORTH COUNTY, WISCONSIN

Lloyd L. Jensen  
SURVEYOR

SCALE 1" = 10'

DATE MAY, 1955

SCTO-28