

WALWORTH COUNTY
SURVEYING & MAPPING
LAKE GENEVA, WISCONSIN

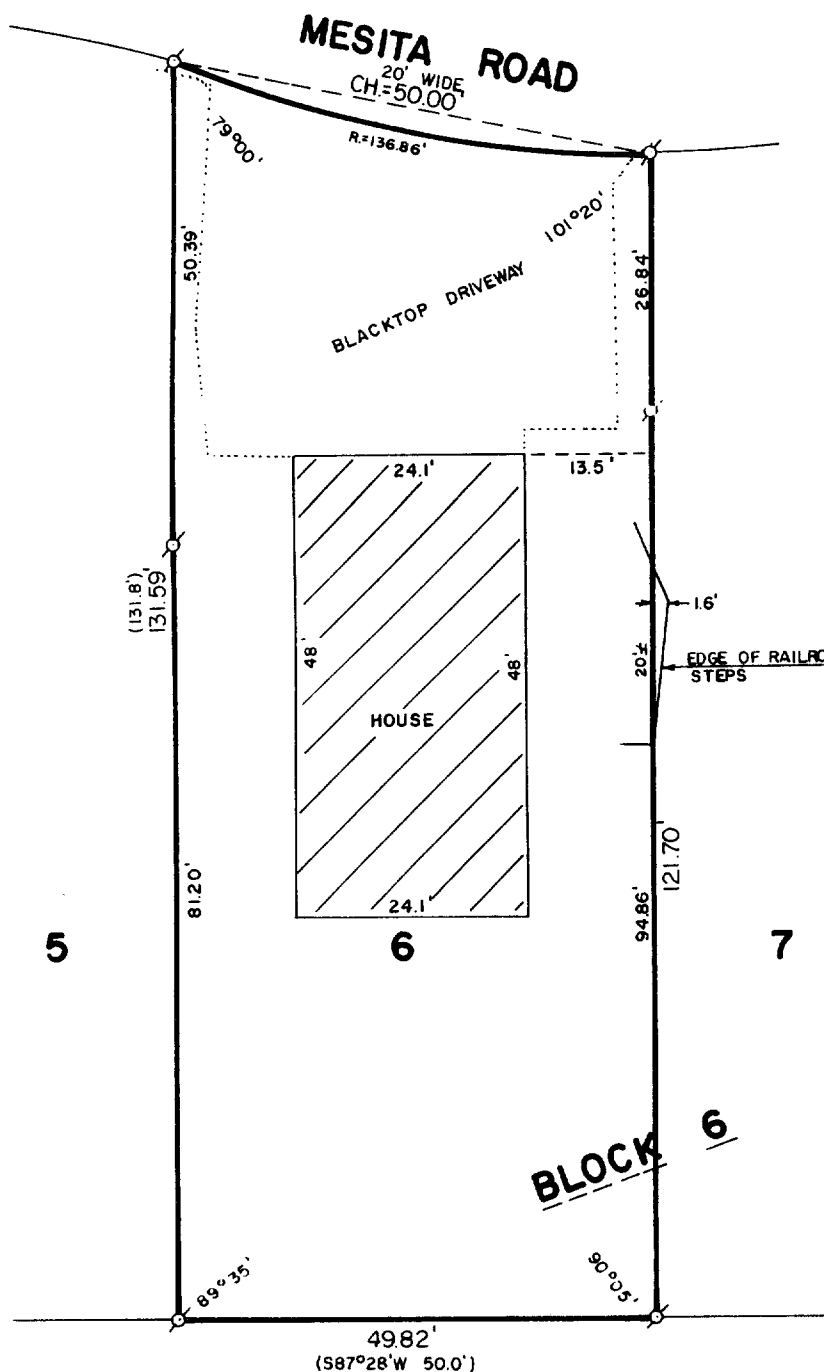

PLAT OF SURVEY OF

LOT 6, BLOCK 6 OF INDIAN HILLS
1ST ADDITION, LOCATED IN THE
VILLAGE OF FONTANA-ON-GENEVA
LAKE, WALWORTH COUNTY, WISCONSIN.

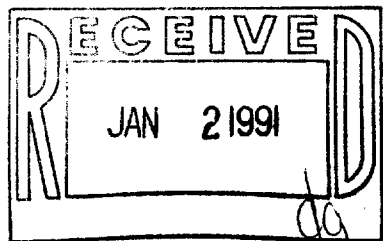

ORDERED BY: COLDWELL BANKER
GENEVA LAKES AREA REALTORS
838 MAIN STREET
LAKE GENEVA, WISCONSIN
53147



SCALE: 1"=20'

⊘-IRON PIPE FOUND
()-RECORDED AS

I HEREBY CERTIFY THAT I HAVE SURVEYED THE ABOVE DESCRIBED PROPERTY AND THAT THE ABOVE MAP IS A TRUE REPRESENTATION THEREOF AND SHOWS THE SIZE AND LOCATION OF THE PROPERTY, ITS EXTERIOR BOUNDARIES, THE LOCATION OF ALL VISIBLE STRUCTURES AND DIMENSIONS OF ALL PRINCIPAL BUILDINGS THEREON, BOUNDARY FENCES, APPARENT EASEMENTS AND ROADWAYS AND VISIBLE ENCROACHMENTS, IF ANY.

THIS SURVEY IS MADE FOR THE EXCLUSIVE USE OF THE PRESENT OWNERS OF THE PROPERTY, AND ALSO THOSE WHO PURCHASE, MORTGAGE, OR GUARANTEE THE TITLE THERETO WITHIN ONE (1) YEAR FROM DATE HEREOF.

Robert M. Baerenwald
ROBERT M. BAERENWALD
WISCONSIN REGISTERED LAND SURVEYOR, S-1508

DATE *July 24, 1989*
JOB NO. 2066

NOTE: THIS IS NOT A CERTIFIED COPY UNLESS SEALED.

005-1048

SIHF 00064