

**WALWORTH COUNTY  
SURVEYING & MAPPING**

727 HENRY STREET  
LAKE GENEVA, WISCONSIN  
414-248-0505

PLAT OF SURVEY OF

LOTS 14 AND 15, EXCEPT THE EASTERLY 5 FEET, BLOCK 1 OF GLENWOOD SPRINGS, LOCATED IN THE VILLAGE OF FONATNA-ON-GENEVA LAKE, WALWORTH COUNTY, WISCONSIN.

ORDERED BY: ED MALONEY

NOTE: RESIDENCE LOCATED ON THIS PROPERTY WAS NO LOCATED.

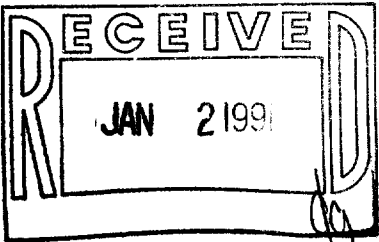

LEGEND  
 S-IRON PIPE FOUND  
 R-IRON ROD FOUND  
 C-CONCRETE MONUMENT FOUND  
 O-IRON PIPE PLACED  
 (-)RECORDED AS

MAPLE LANE

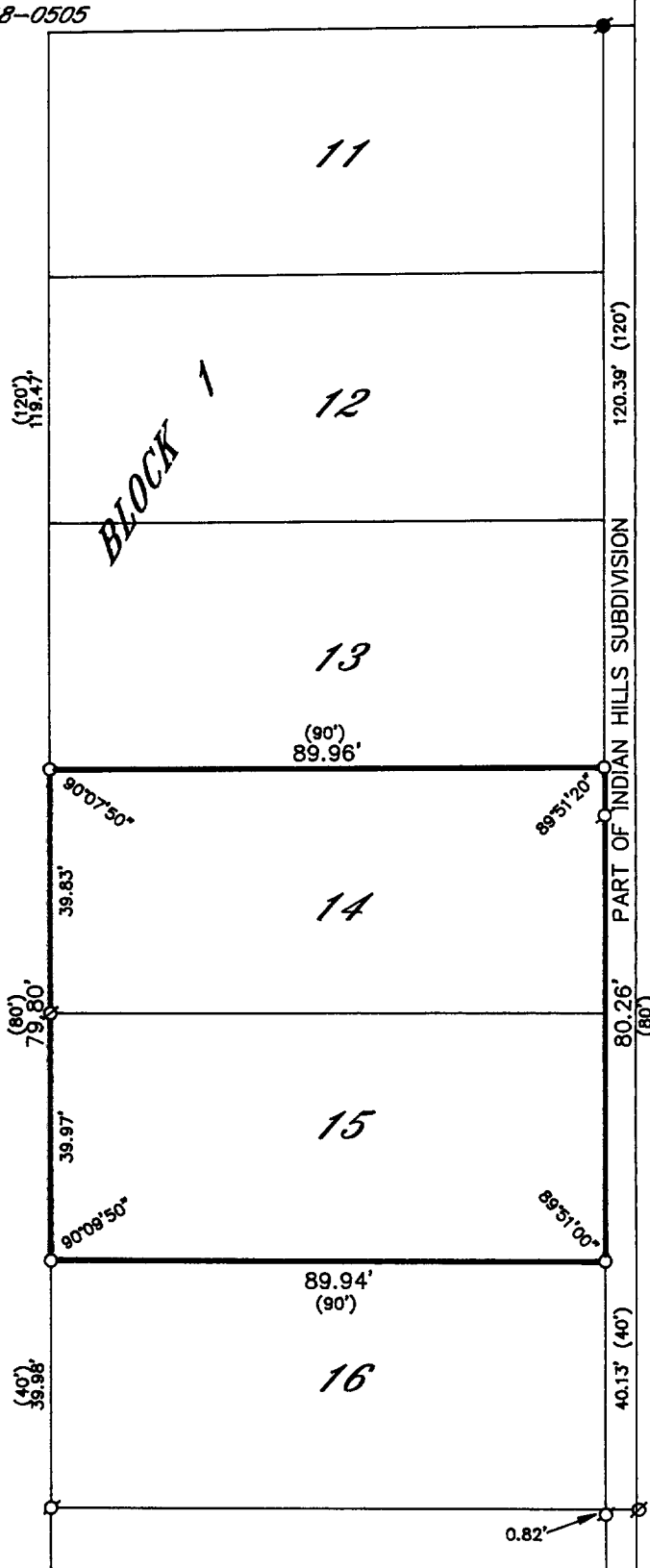

I HEREBY CERTIFY THAT I HAVE SURVEYED THE ABOVE DESCRIBED PROPERTY AND THAT THE ABOVE MAP IS A TRUE REPRESENTATION THEREOF AND SHOWS THE SIZE AND LOCATION OF THE PROPERTY, ITS EXTERIOR BOUNDARIES, THE LOCATION OF ALL VISIBLE STRUCTURES AND DIMENSIONS OF ALL PRINCIPAL BUILDINGS THEREON, BOUNDARY FENCES, APPARENT EASEMENTS, ROADWAYS AND VISIBLE ENCROACHMENTS, IF ANY, TO THE BEST OF MY KNOWLEDGE AND BELIEF.

THIS SURVEY IS MADE FOR THE USE OF THE PRESENT OWNERS OF THE PROPERTY AND ALSO THOSE WHO PURCHASE, MORTGAGE OR GUARANTEE THE TITLE THERETO WITHIN ONE (1) YEAR FROM DATE HEREOF.

*Robert M. Baerenwald*  
 ROBERT M. BAERENWALD  
 WISCONSIN REGISTERED LAND SURVEYOR, S-1508

DATE March 19, 1990 JOB NO. 2401

NOTE: THIS IS NOT A CERTIFIED COPY UNLESS SEALED.

005-1040

SGS 00004