

WALWORTH COUNTY
SURVEYING & MAPPING
LAKE GENEVA, WISCONSIN

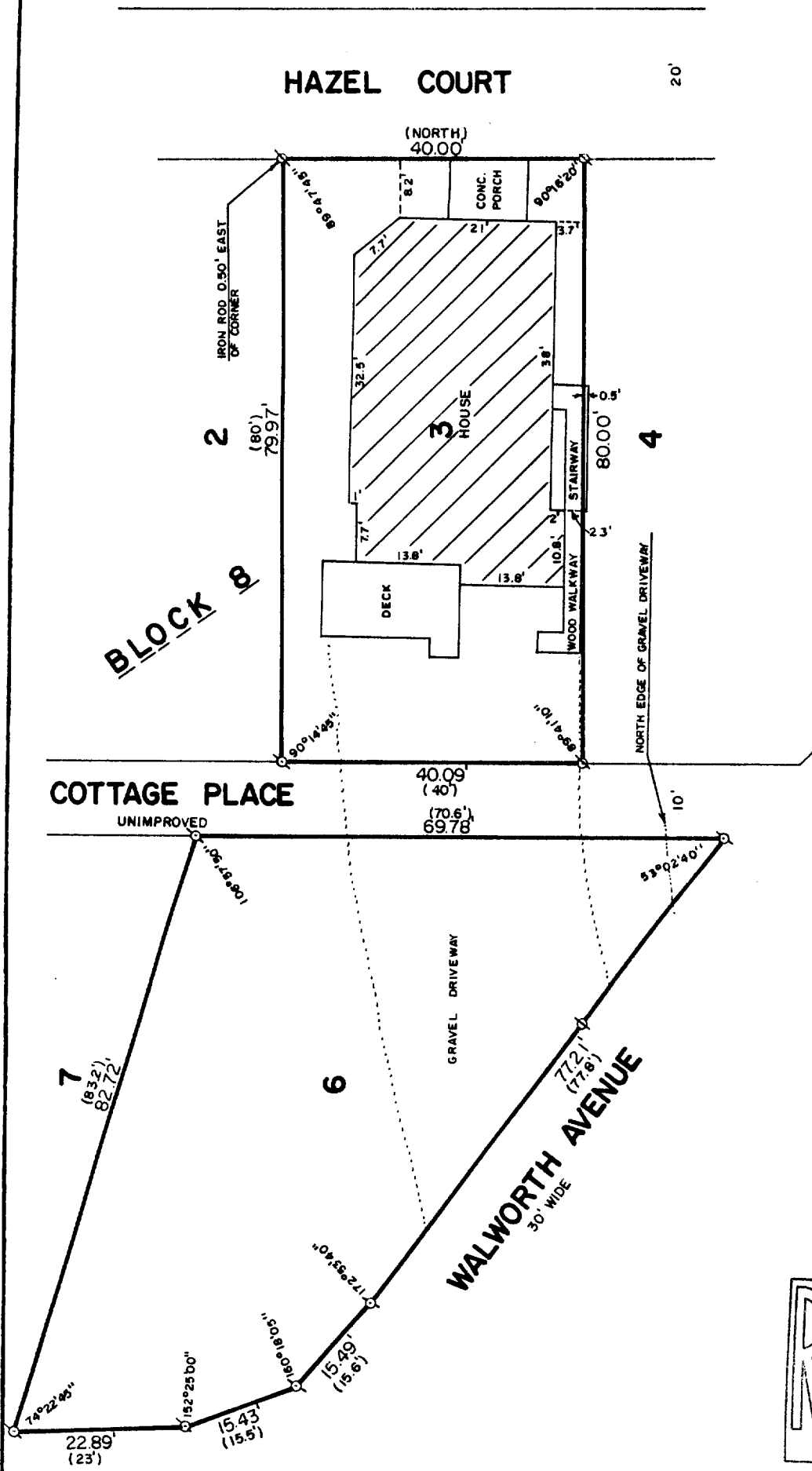

PLAT OF SURVEY OF
 LOTS 3 AND 6, BLOCK 8 OF GLENWOOD SPRINGS,
 A SUBDIVISION LOCATED IN THE VILLAGE OF
 FONTANA-ON-GENEVA LAKE, WALWORTH COUNTY,
 WISCONSIN.
 ORDERED BY: ASSURED REALTY
 50 WEST GENEVA STREET
 WILLIAMS BAY, WISCONSIN
 53191

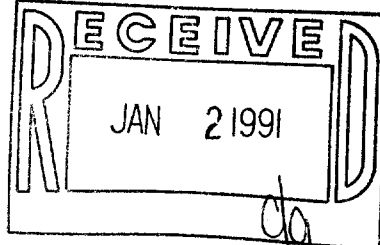

I HEREBY CERTIFY THAT I HAVE SURVEYED THE ABOVE DESCRIBED PROPERTY AND THAT THE ABOVE MAP IS A TRUE REPRESENTATION THEREOF AND SHOWS THE SIZE AND LOCATION OF THE PROPERTY, ITS EXTERIOR BOUNDARIES, THE LOCATION OF ALL VISIBLE STRUCTURES AND DIMENSIONS OF ALL PRINCIPAL BUILDINGS THEREON, BOUNDARY FENCES, APPARENT EASEMENTS AND ROADWAYS AND VISIBLE ENCROACHMENTS, IF ANY.

THIS SURVEY IS MADE FOR THE EXCLUSIVE USE OF THE PRESENT OWNERS OF THE PROPERTY, AND ALSO THOSE WHO PURCHASE, MORTGAGE, OR GUARANTEE THE TITLE THERE TO WITHIN ONE (1) YEAR FROM DATE HEREOF.

Robert M. Baerenwald
 ROBERT M. BAERENWALD
 WISCONSIN REGISTERED LAND SURVEYOR, S-1508

DATE Jan. 15, 1989 JOB NO. 1818

NOTE: THIS IS NOT A CERTIFIED COPY UNLESS SEALED.

SCALE: 1" = 20'
 α - IRON PIPE FOUND
 β - IRON ROD FOUND
 () - RECORDED AS

005-10374

SGS 06040
 SGS 000 43