

DUNHAM SURVEYING, S.C.
 SURVEYING & SUBDIVIDING
 DELAVAN, WISCONSIN 53115

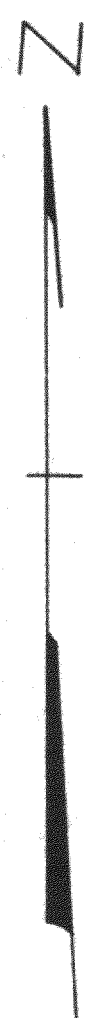
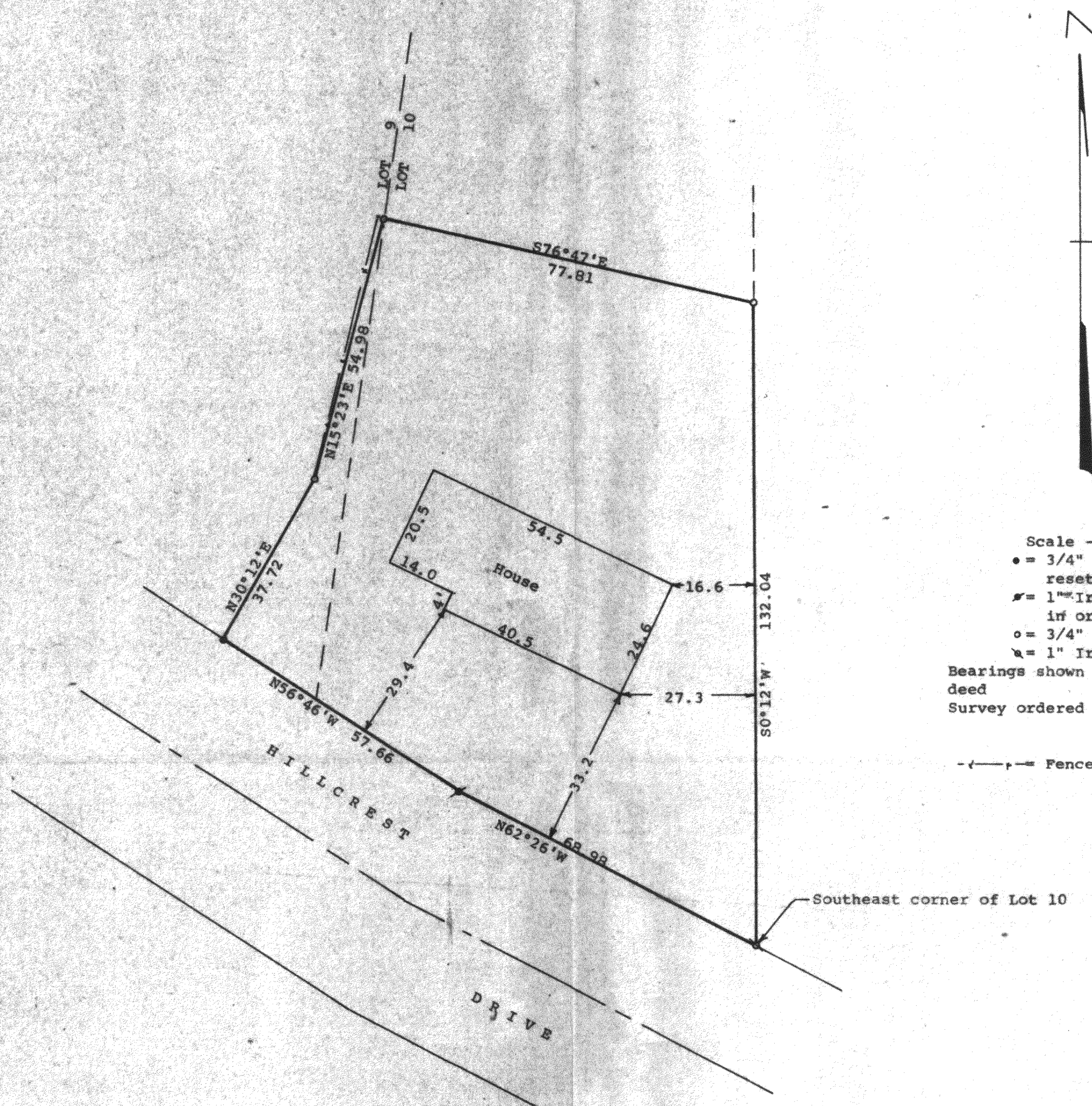

Scale - 1" = 20'
 ● = 3/4" iron pipe found bent and reset in original hole
 ✕ = 1" Iron Pipe Found Bent and reset in original hole
 ○ = 3/4" Iron Pipe Found
 ▲ = 1" Iron Pipe Found
 Bearings shown are those on the recorded deed
 Survey ordered by: Churchill Real Estate
 322 Park
 Walworth, WI 53184
 - - - - - Fence Line

STATE OF WISCONSIN)
 COUNTY OF WALWORTH) SS
 I, George T. Dunham, Surveyor, certify that I have surveyed the property described as follows:
 Parts of Lots 9 and 10 in Addition "D" to Country Club Estates located in Pontana-on-Geneva Lake, Walworth County, Wisconsin, described as follows: Beginning at the southeast corner of said Lot 10; thence N62°26'W along the south line of the lot 68.98 feet; thence N56°46'W along said Lot 10 and 9, 57.66 feet; thence N30°12'E 37.72 feet; thence N15°23'E 54.98 feet; thence S76°47'E 77.81 feet to the east line of said Lot 10; thence S0°12'W along the lot line 132.04 feet to the place of beginning
 and that the plat shown hereon is a correct representation there of and shows the size and location of the property, its exterior boundaries, the location of all visible structures and dimensions of all principal buildings thereon, boundary fences, apparent easements, roadways and visible encroachments, if any, and that I have surveyed the property hereon described, according to the official records, to the best of my knowledge and belief.
 May 15, 1990

George T. Dunham
 George T. Dunham, Surveyor

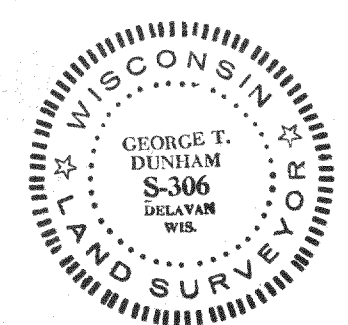
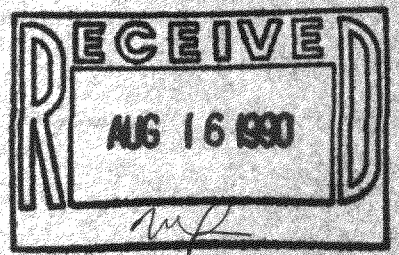

Tax Key # SCTD-00011

SURVEY # 5-1028