

DUNHAM SURVEYING, S.C.
SURVEYING & SUBDIVIDING
DELAVER, WISCONSIN 53115

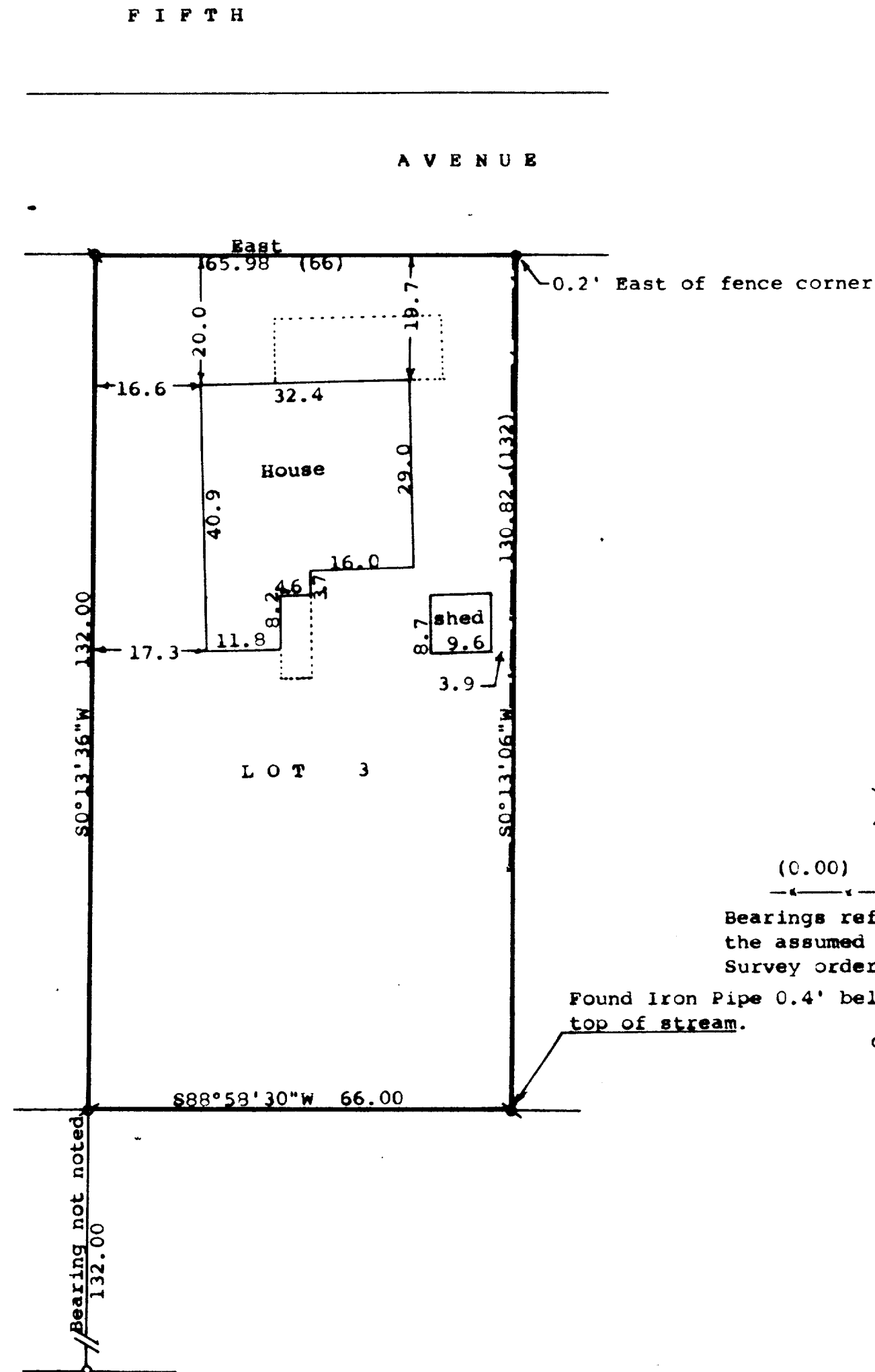

Scale - 1" = 20'

● = 1" Iron Rod Found

○ = 3/4" Iron Pipe Found

⊗ = 1 1/4" X 30" Iron Pipe Found leaning. Pulled & reset

(0.00) = recorded distance

— — — = fence line. Older wire, with steel posts.

Bearings referenced to the south line of Fifth Avenue with the assumed bearing of East

Survey ordered by: Jan TerMaat, Realtor

Fontana, WI 53125

Found Iron Pipe 0.4' below top of stream.

○ = 1 1/4" Iron Pipe Found

STATE OF WISCONSIN)
COUNTY OF WALWORTH) SS

I, George T. Dunham, Surveyor, certify that I have surveyed the property described as follows:

Lot 3 in Block 13 of the Original Plat in the Village of Fontana, Walworth County, Wisconsin,

and that the plat shown hereon is a correct representation thereof and shows the size and location of the property, its exterior boundaries, the location of all visible structures and dimensions of all principal buildings thereon, boundary fences, apparent easements, roadways and visible encroachments, if any, and that I have surveyed the property hereon described, according to the official records, to the best of my knowledge and belief.

July 31, 1989

George T. Dunham
George T. Dunham, Surveyor

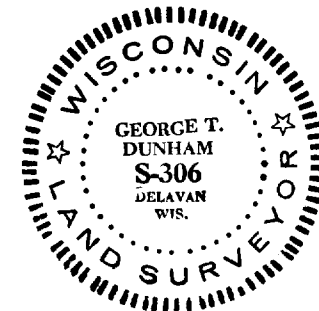
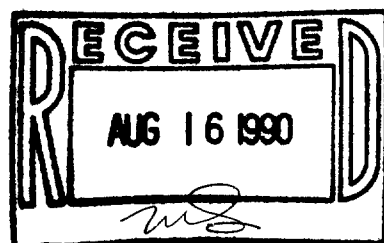

TAX Key # SOP-00076

SURVEY # 005-1027