

GEORGE T. DUNHAM
 SURVEYING & SUBDIVIDING
 DELAVAN, WISCONSIN

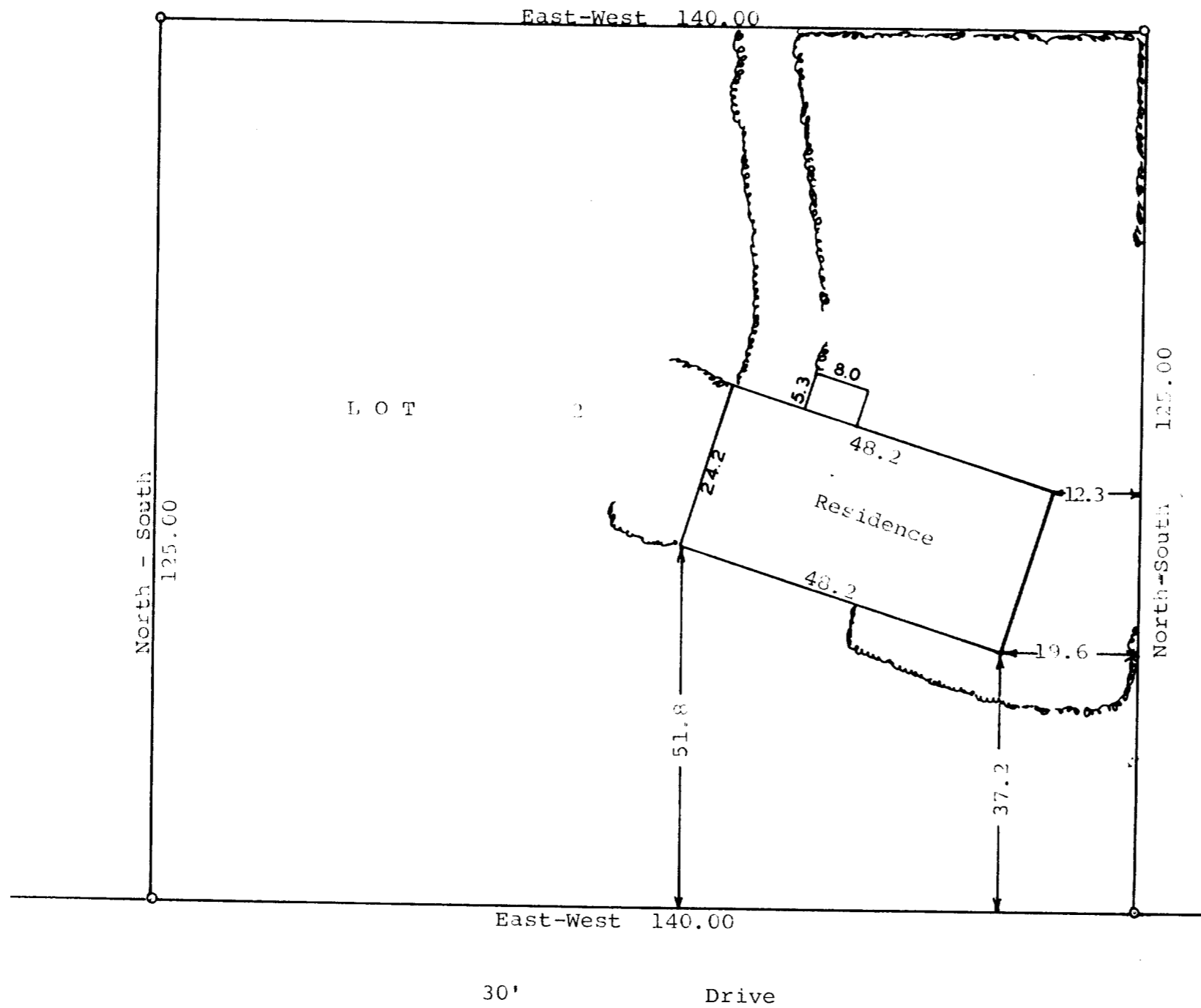

Scale - 1" = 20'
 o = Iron Pipe
 --- = Stone Wall

STATE OF WISCONSIN)
 WALWORTH COUNTY) SS

I, George T. Dunham, Surveyor, certify that I have surveyed the property described as follows,
 Lot 2 in Addition "B" to Country Club Estates located in the Village of Fontana, Walworth County, Wisconsin
 and that the above plat is an accurate survey and a true representation thereof and correctly shows the exterior boundary lines and location of the residence on said property and the correct measurements thereof.
 June 7, 1966

SCTB-2

George T. Dunham
 George T. Dunham, Surveyor

5-102