

5-101/B

(48-51)

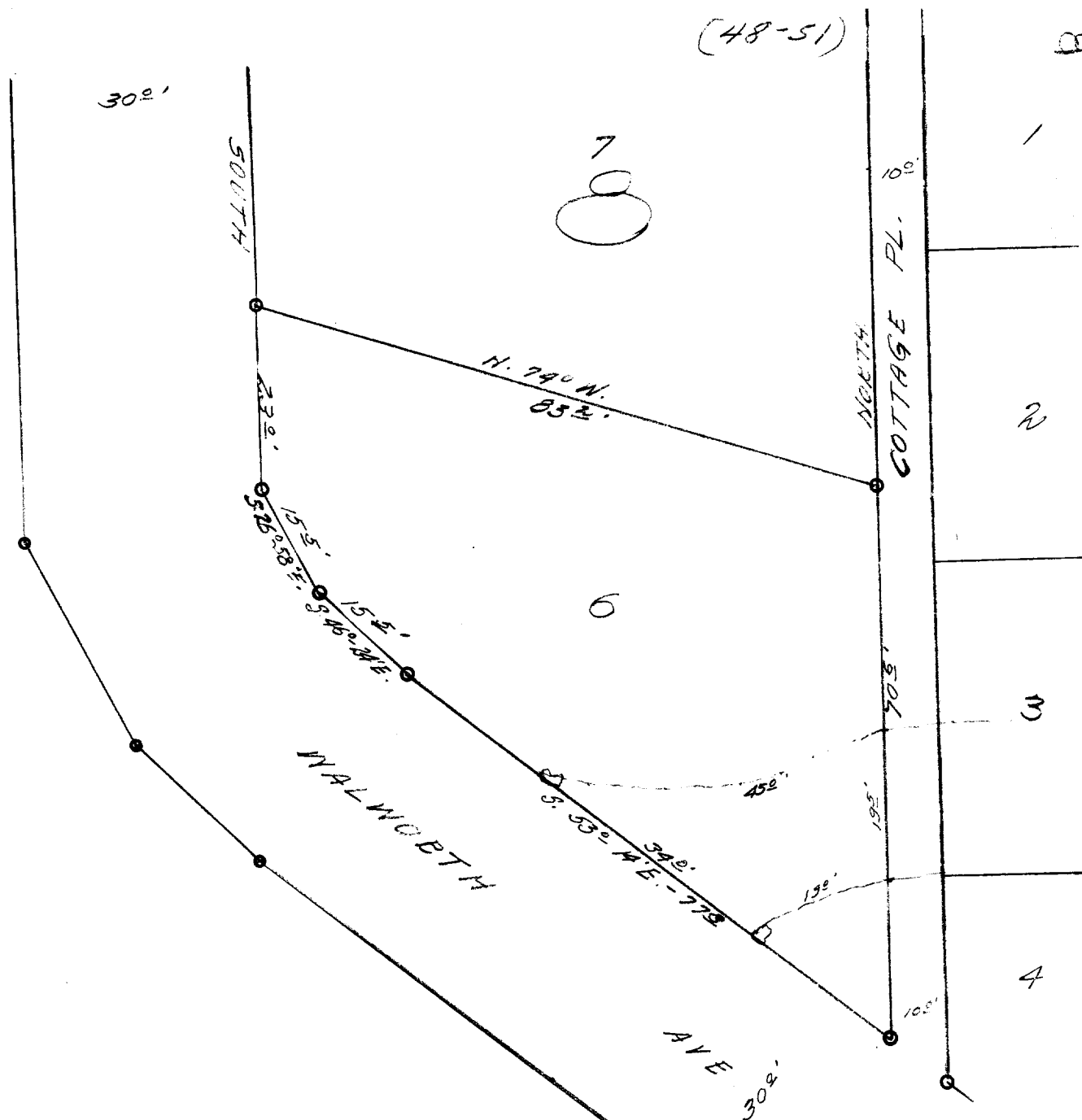

DESCRIPTION: Lot 6, Block 8; Glenwood Springs Subdivision of a portion of Section 14, Town 1 north, Range 16 east of the 4th Principal Meridian.

CERTIFICATE: I, hereby certify that I have on this the 11th day of October 1948, surveyed the above described property according to the official records on file in the office of the Recorder of Deeds in and for Walworth County, Wisconsin, and find that the measurements and bearings of the boundary lines of said property as taken at the site on this day, substantially agree with those in said official record and that encroachment exists in the form of a driveway, as shown hereon, from Lot 3, Block 8 in said subdivision, across Cottage Place and across the southeasterly portion of the lot in question.

SIGNED AND SEALED ON THIS THE 12TH DAY OF OCTOBER 1948.

Joseph M. Biagi
Joseph M. Biagi, Professional Engineer
Elkhorn Wisconsin.

505-43

5-101/B