

**ABELL  
SURVEYING & MAPPING  
DELAVAN, WISCONSIN 53115  
414-728-6787**

NOTE: THE BLACKTOP DRIVEWAY OF THE PROPERTY TO THE NORTHEAST ENCROACHES ONTO LOT G-14 AS SHOWN.

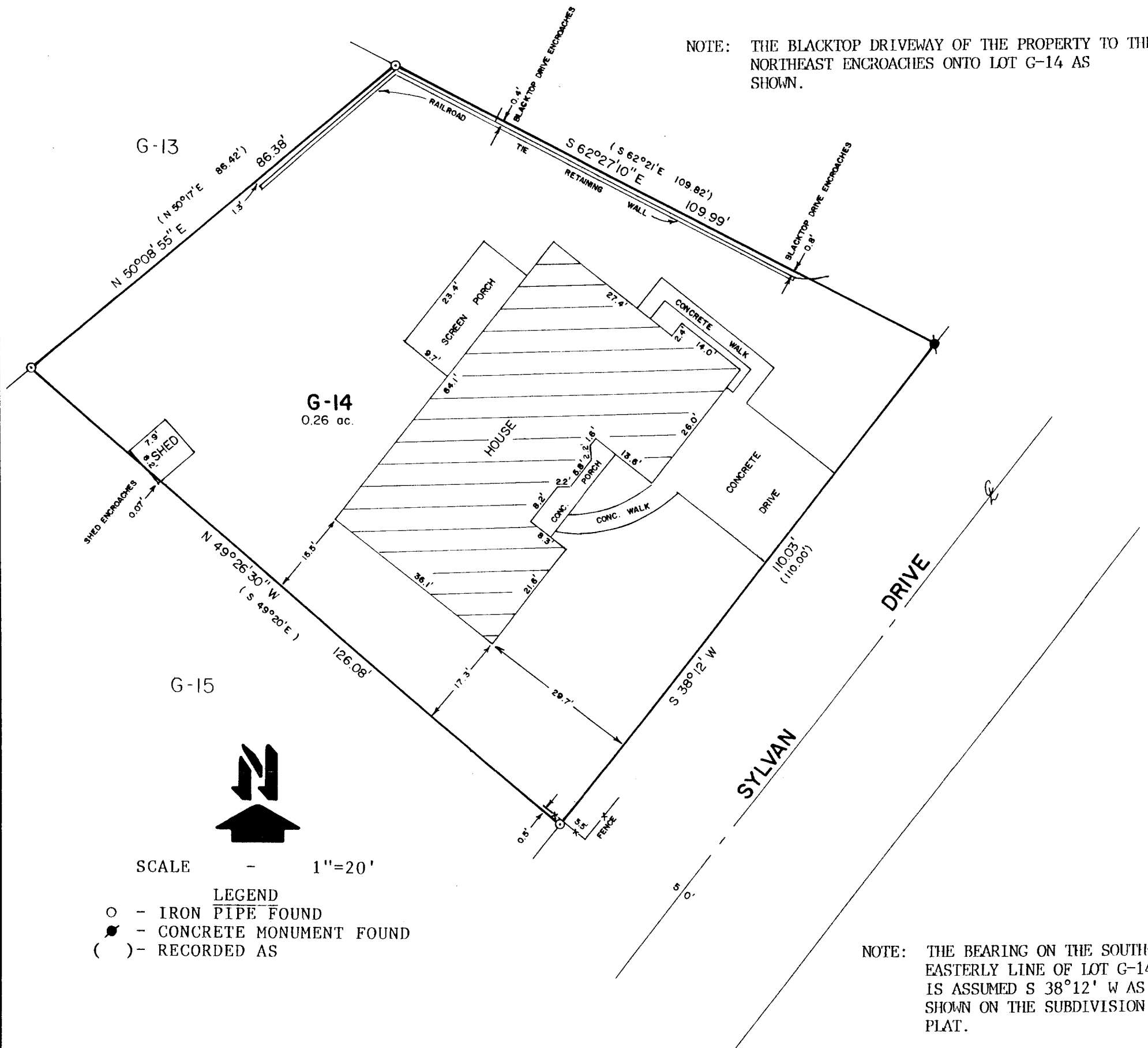

SCALE - 1"=20'  
 LEGEND  
 ○ - IRON PIPE FOUND  
 ● - CONCRETE MONUMENT FOUND  
 ( ) - RECORDED AS

NOTE: THE BEARING ON THE SOUTH-EASTERLY LINE OF LOT G-14 IS ASSUMED S 38°12' W AS SHOWN ON THE SUBDIVISION PLAT.

PLAT OF SURVEY OF

LOT G-14 OF ADDITION "G" TO COUNTRY CLUB ESTATES, LOCATED IN THE VILLAGE OF FONTANA-ON-GENEVA LAKE, WALWORTH COUNTY, WISCONSIN.

ORDERED BY: THE RAULAND AGENCY  
 118 KENQSHA ST.  
 WALWORTH, WI. 53184

OWNER: BETTE G. GASSER

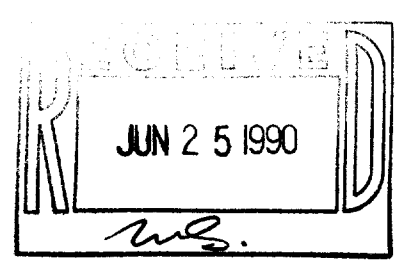

I HEREBY CERTIFY THAT I HAVE SURVEYED THE ABOVE DESCRIBED PROPERTY AND THAT THE ABOVE MAP IS A TRUE REPRESENTATION THEREOF AND SHOWS THE SIZE AND LOCATION OF THE PROPERTY, ITS EXTERIOR BOUNDARIES, THE LOCATION OF ALL VISIBLE STRUCTURES AND DIMENSIONS OF ALL PRINCIPAL BUILDINGS THEREON, BOUNDARY FENCES, APPARENT EASEMENTS, ROADWAYS AND VISIBLE ENCROACHMENTS, IF ANY, TO THE BEST OF MY KNOWLEDGE AND BELIEF.

THIS SURVEY IS MADE FOR THE USE OF THE PRESENT OWNERS OF THE PROPERTY, AND ALSO THOSE WHO PURCHASE, MORTGAGE, OR GUARANTEE THE TITLE THERETO WITHIN ONE (1) YEAR FROM DATE HEREOF.

*David F. Abell*  
 DAVID F. ABELL  
 WISCONSIN REGISTERED LAND SURVEYOR, S-1596

*March 31, 1990*  
 DATE JOB NUMBER - 90055  
 NOTE: THIS IS NOT A CERTIFIED COPY UNLESS SEALED.

Tax # SCTG-14