

ABELL
SURVEYING & MAPPING
DELAVER, WISCONSIN 53115
414-728-6737

ORDERED BY: DEPIETRO DESIGN
ASSOCIATES
315 N. 7th ST.
DELAVER, WI. 53115

BRIARWOOD DRIVE

MH

8" Sewer

8" Water

PLAT OF SURVEY OF

UNIT 1048 OF ABBEY SPRINGS CONDOMINIUM NO. 8
LOCATED IN THE VILLAGE OF FONTANA-ON-GENEVA
LAKE, WALWORTH COUNTY, WISCONSIN.

NOTE: THE TREES WERE LOCATED AT THE TIME
OF THE SURVEY. THE MAJORITY OF THE
TREES WERE EITHER OAKS OR MAPLES.
TREES LOCATED WERE 6" AND ABOVE.

NOTE: THE 2' CONTOURS AND THE SEWER AND
WATER LOCATIONS WERE OBTAINED FROM
EXISTING PLATS OF ABBEY SPRINGS.

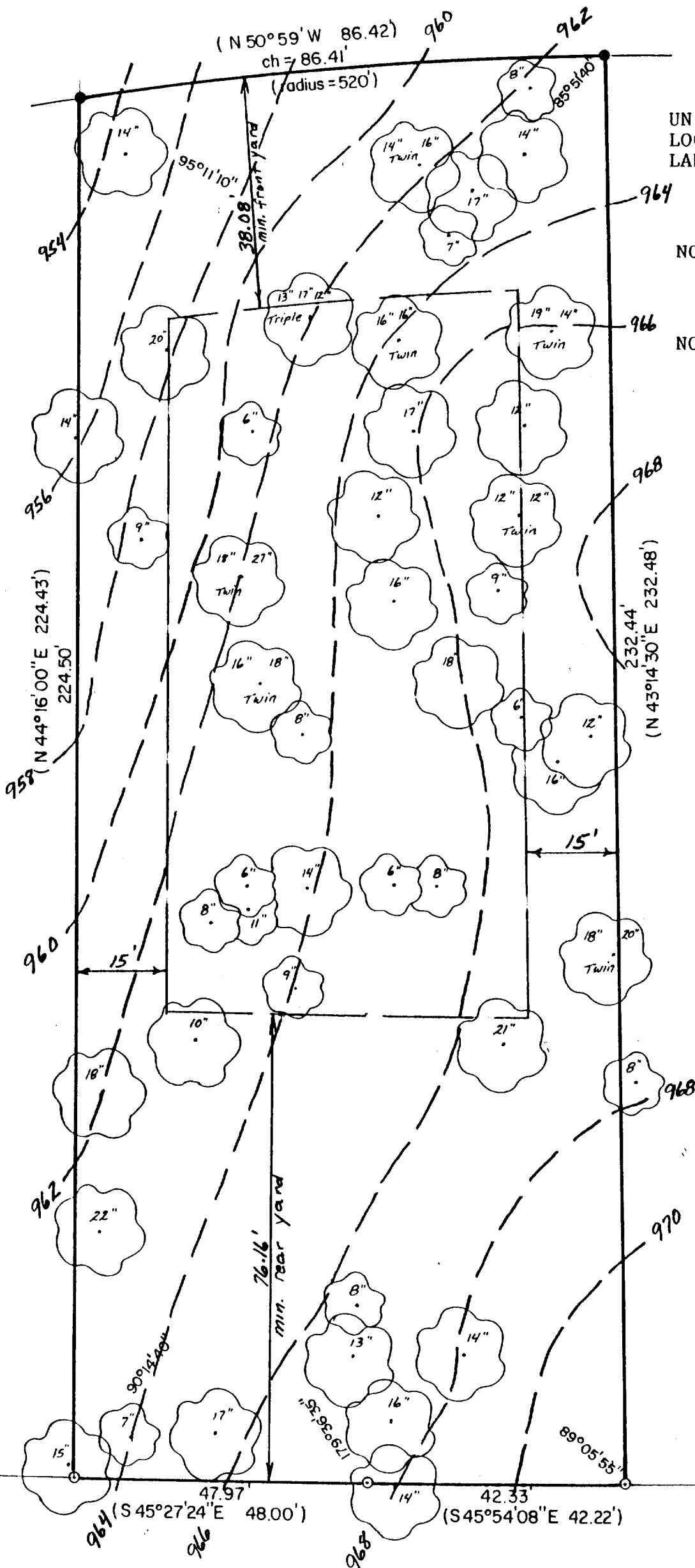

SCALE - 1"=20'

LEGEND

- - IRON PIPE FOUND
- - IRON ROD FOUND
- () - RECORDED AS

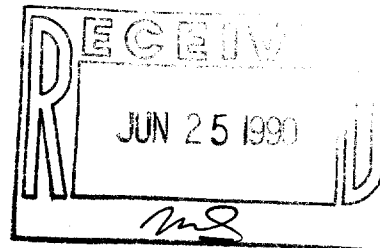

I, DAVID F. ABELL, DO HEREBY CERTIFY
THAT I HAVE SURVEYED THE PROPERTY
HEREON DESCRIBED ACCORDING TO THE
OFFICIAL RECORDS AND THAT THE PLAT
HEREON IS A CORRECT REPRESENTATION
OF THE PROPERTY LINES TO THE BEST OF
MY KNOWLEDGE AND BELIEF.

David F. Abell
DAVID F. ABELL

WISCONSIN REGISTERED LAND SURVEYOR, S-1596

DATE *January 10, 1990*

JOB NUMBER - 89247

NOTE: THIS IS NOT A CERTIFIED COPY UNLESS SEALED.