

GEORGE T. DUNHAM
SURVEYING & SUBDIVIDING
DELAN, WISCONSIN

N

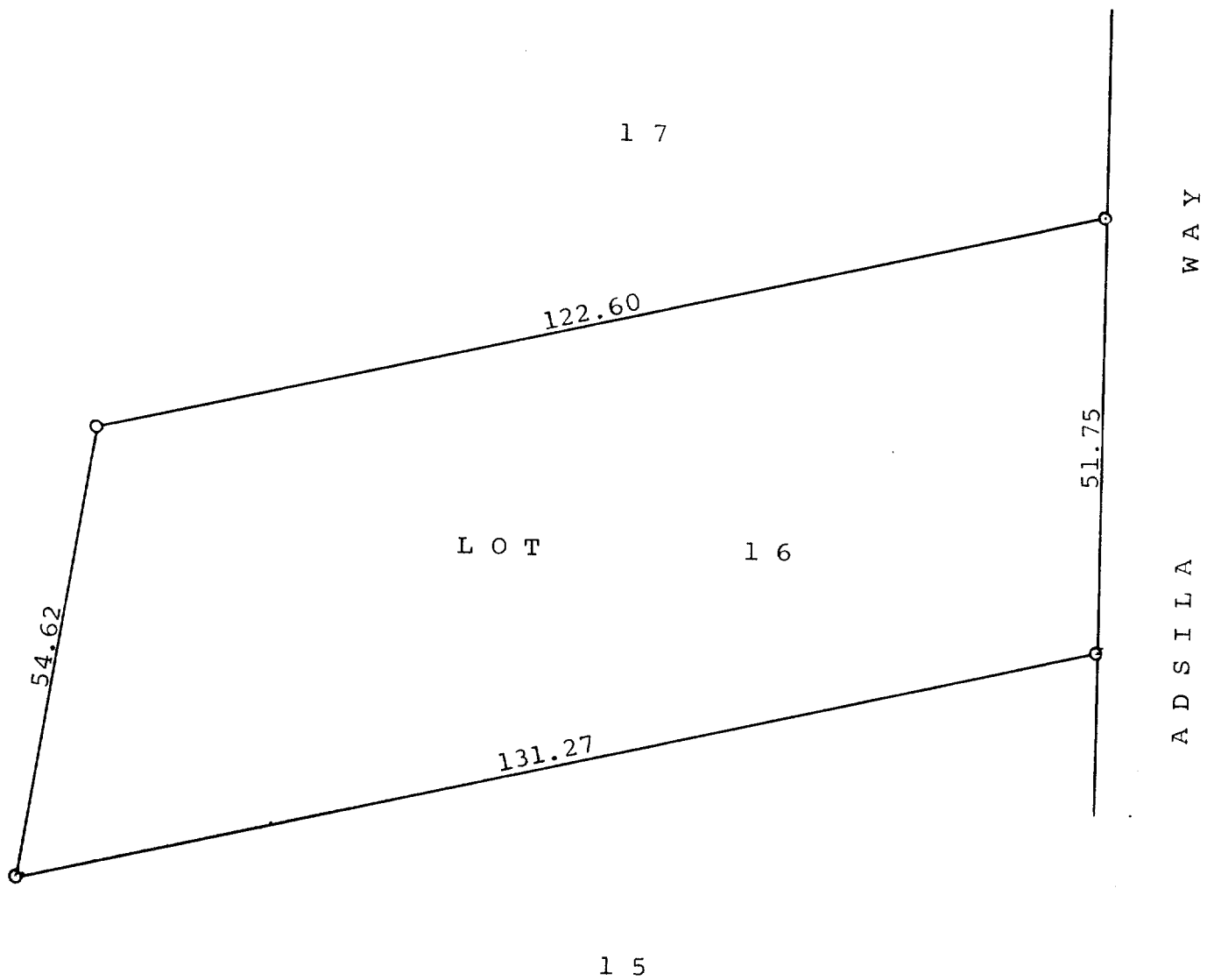

Scale - 1" = 20'
= Iron Pipe



Plat of survey of Lot 16, Block 5 of Indian Hills
1st Addition located in the Village of Fontana,
Walworth County, Wisconsin.
November 1, 1966

George T. Dunham
George T. Dunham, Surveyor

5-101

51HF-55