

**ABELL  
SURVEYING & MAPPING  
DELAVAN, WISCONSIN 53115  
414-728-6787**

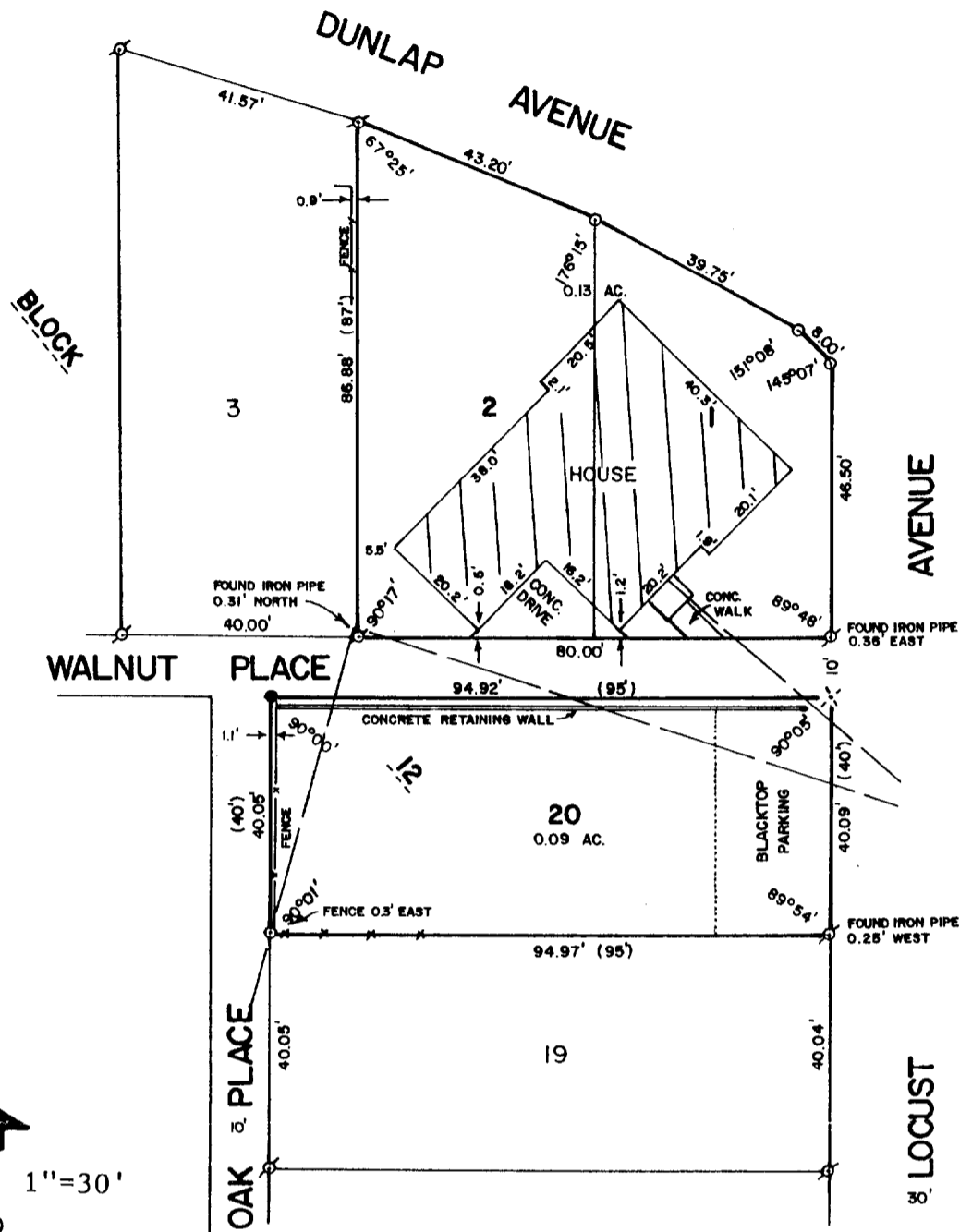

SCALE - 1"=30'

**LEGEND**

- ⊕ - IRON PIPE FOUND
- - IRON ROD FOUND
- - IRON ROD SET
- × - SPIKE FOUND
- ( ) - RECORDED AS
- - OVERHEAD WIRES

PLAT OF SURVEY OF

LOTS 1, 2 AND 20, BLOCK 12, GLENWOOD SPRINGS, A SUBDIVISION  
LOCATED IN THE VILLAGE OF FONTANA-ON-GENEVA LAKE, WALWORTH  
COUNTY, WISCONSIN.

ORDERED BY: KEEFE REAL ESTATE  
704 MAIN STREET  
LAKE GENEVA, WI. 53147

I HEREBY CERTIFY THAT I HAVE SURVEYED THE ABOVE DESCRIBED PROPERTY AND THAT THE ABOVE MAP IS A TRUE REPRESENTATION THEREOF AND SHOWS THE SIZE AND LOCATION OF THE PROPERTY, ITS EXTERIOR BOUNDARIES, THE LOCATION OF ALL VISIBLE STRUCTURES AND DIMENSIONS OF ALL PRINCIPAL BUILDINGS THEREON, BOUNDARY FENCES, APPARENT EASEMENTS, ROADWAYS AND VISIBLE ENCROACHMENTS, IF ANY, TO THE BEST OF MY KNOWLEDGE AND BELIEF.

THIS SURVEY IS MADE FOR THE USE OF THE PRESENT OWNERS OF THE PROPERTY, AND ALSO THOSE WHO PURCHASE, MORTGAGE, OR GUARANTEE THE TITLE THERETO WITHIN ONE (1) YEAR FROM DATE HEREOF.

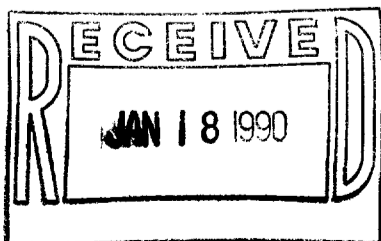

*David F. Abell*  
DAVID F. ABELL  
WISCONSIN REGISTERED LAND SURVEYOR, S-1596

*September 26, 1989*  
DATE \_\_\_\_\_ JOB NUMBER - 89201  
NOTE: THIS IS NOT A CERTIFIED COPY UNLESS SEALED.

SGS 60 | SGS-77

S-1000