

**ABELL  
SURVEYING & MAPPING  
DELANAN, WISCONSIN 53115  
414-728-6737**

ORDERED BY: THE RAULAND AGENCY  
118 KENOSHA ST.  
WALWORTH, WI. 53184

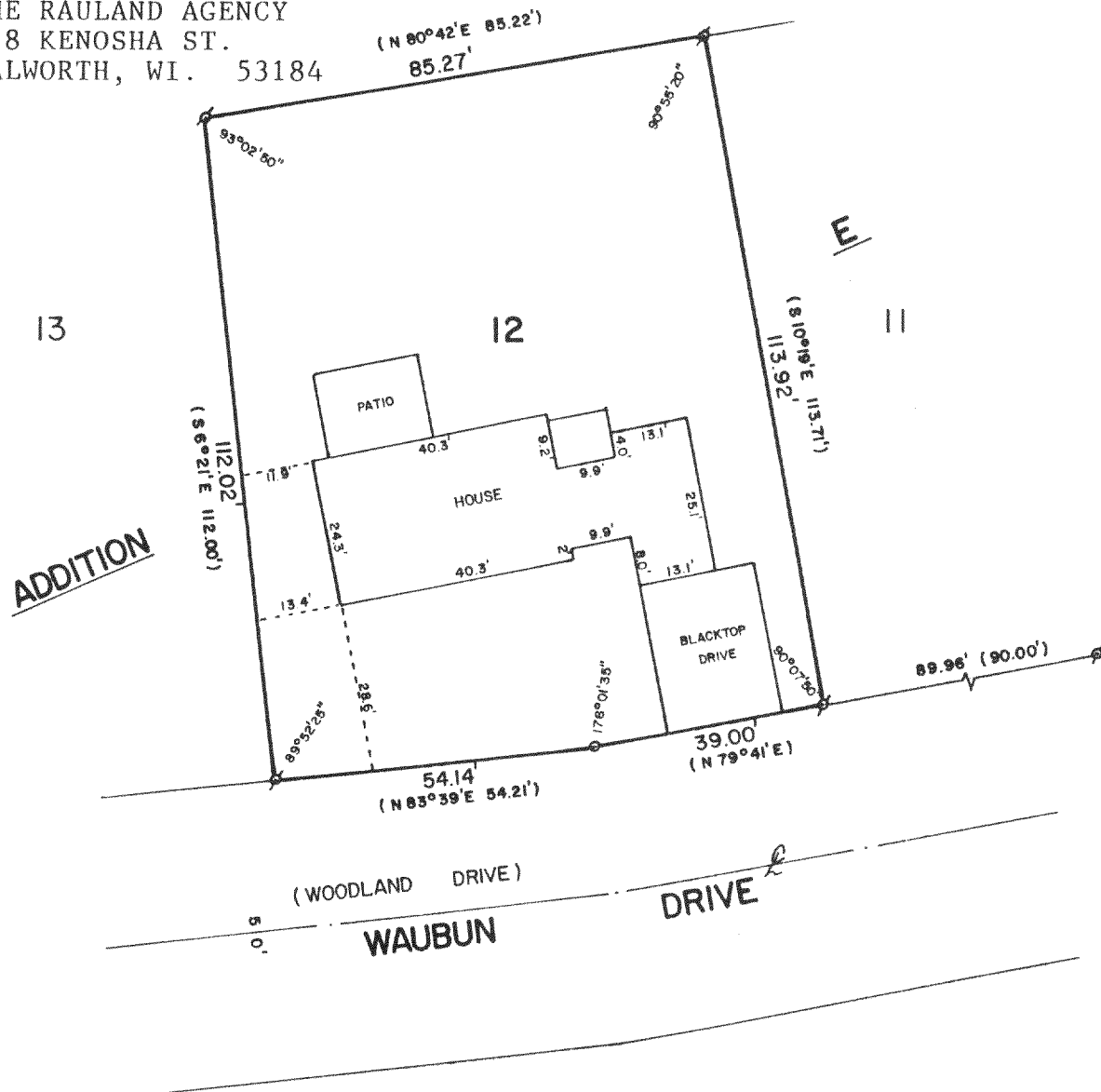

PLAT OF SURVEY OF

LOT 12 OF ADDITION "E" TO COUNTRY CLUB ESTATES, LOCATED  
IN THE VILLAGE OF FONTANA-ON-GENEVA LAKE, WALWORTH COUNTY,  
WISCONSIN.

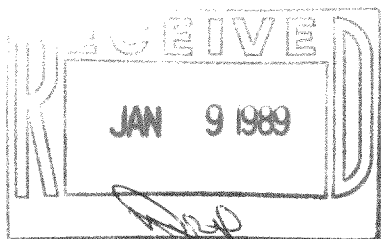

SCALE - 1"=30'

LEGEND

- ⊘ - IRON PIPE FOUND
- - IRON PIPE SET
- ( ) - RECORDED AS

I HEREBY CERTIFY THAT I HAVE SURVEYED THE ABOVE DESCRIBED PROPERTY AND THAT THE ABOVE MAP IS A TRUE REPRESENTATION THEREOF AND SHOWS THE SIZE AND LOCATION OF THE PROPERTY, ITS EXTERIOR BOUNDARIES, THE LOCATION OF ALL VISIBLE STRUCTURES AND DIMENSIONS OF ALL PRINCIPAL BUILDINGS THEREON, BOUNDARIES FENCES, APPARENT EASEMENTS, ROADWAYS AND VISIBLE ENCROACHMENTS, IF ANY, TO THE BEST OF MY KNOWLEDGE AND BELIEF.

THIS SURVEY IS MADE FOR THE USE OF THE PRESENT OWNERS OF THE PROPERTY, AND ALSO THOSE WHO PURCHASE, MORTGAGE, OR GUARANTEE THE TITLE THERETO WITHIN ONE (1) YEAR FROM DATE HEREOF.

*David F. Abell*

DAVID F. ABELL  
WISCONSIN REGISTERED LAND SURVEYOR, S-1596

*December 1, 1988*

DATE JOB NUMBER - 88269

NOTE: THIS IS NOT A CERTIFIED COPY UNLESS SEALED.