

**ABELL  
SURVEYING & MAPPING  
DELAVAN, WISCONSIN 53115  
414-728-6737**

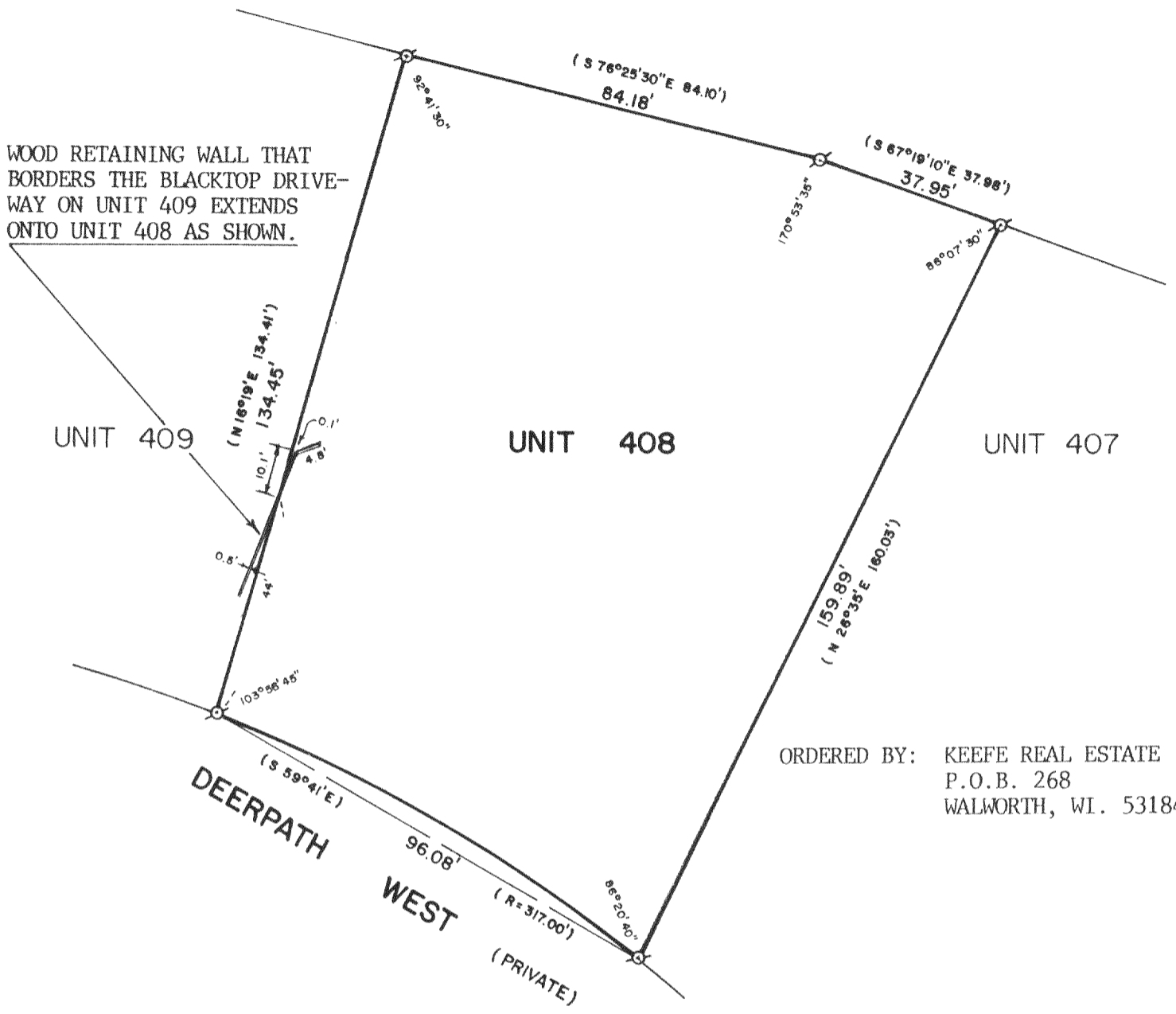

WOOD RETAINING WALL THAT BORDERS THE BLACKTOP DRIVEWAY ON UNIT 409 EXTENDS ONTO UNIT 408 AS SHOWN.

ORDERED BY: KEEFE REAL ESTATE  
P.O.B. 268  
WALWORTH, WI. 53184

PLAT OF SURVEY OF

UNIT 408 OF ABBEY SPRINGS CONDOMINIUM NO. 14, LOCATED IN THE VILLAGE OF FONTANA-ON-GENEVA LAKE, WALWORTH COUNTY, WISCONSIN.

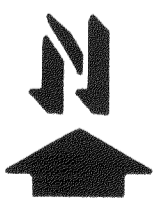
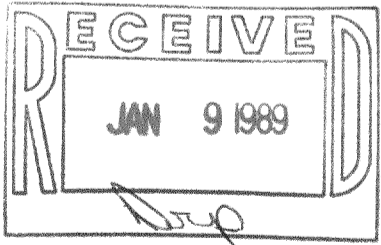

SCALE - 1"=30'

LEGEND  
⊘ - IRON PIPE FOUND  
( ) - RECORDED AS

I HEREBY CERTIFY THAT I HAVE SURVEYED THE ABOVE DESCRIBED PROPERTY AND THAT THE ABOVE MAP IS A TRUE REPRESENTATION THEREOF AND SHOWS THE SIZE AND LOCATION OF THE PROPERTY, ITS EXTERIOR BOUNDARIES, THE LOCATION OF ALL VISIBLE STRUCTURES AND DIMENSIONS OF ALL PRINCIPAL BUILDINGS THEREON, BOUNDARIES FENCES, APPARENT EASEMENTS, ROADWAYS AND VISIBLE ENCROACHMENTS, IF ANY, TO THE BEST OF MY KNOWLEDGE AND BELIEF.  
THIS SURVEY IS MADE FOR THE USE OF THE PRESENT OWNERS OF THE PROPERTY, AND ALSO THOSE WHO PURCHASE, MORTGAGE, OR GUARANTEE THE TITLE THERETO WITHIN ONE (1) YEAR FROM DATE HEREOF.

*David F. Abell*  
DAVID F. ABELL  
WISCONSIN REGISTERED LAND SURVEYOR, S-1596

*December 1, 1988*  
DATE JOB NUMBER - 88264

NOTE: THIS IS NOT A CERTIFIED COPY UNLESS SEALED.

SC0814-4-2

5-912