

WALWORTH COUNTY  
SURVEYING & MAPPING  
LAKE GENEVA, WISCONSIN

SHABBONA DRIVE

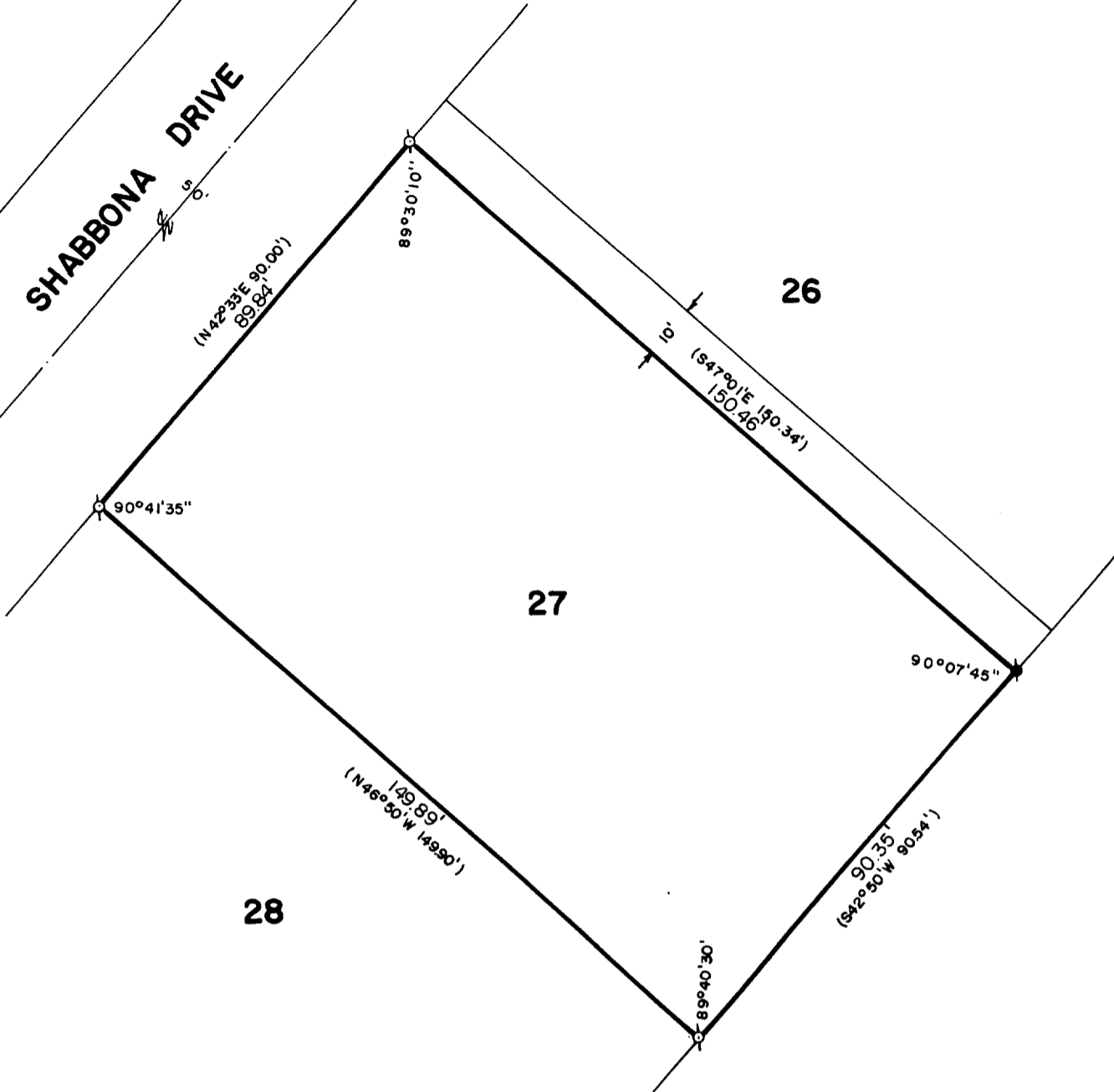

PLAT OF SURVEY OF

PART OF LOT 27, UNIT 1, COUNTRY CLUB ESTATES, VILLAGE OF FONTANA, WISCONSIN,  
DESCRIBED AS FOLLOWS TO WIT: BEGIN AT THE SOUTHWEST CORNER OF SAID LOT 27,  
THENCE N46°50'W 149.90 FEET; THENCE N42°33'E 90.00 FEET; THENCE S47°01'E  
150.34 FEET; THENCE S42°50'W 90.54 FEET TO THE POINT OF BEGINNING.

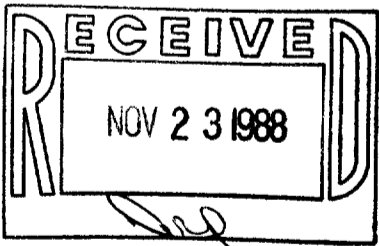

ORDERED BY: ASSURED REALTY  
P. O. BOX 367  
WILLIAMS BAY, WISCONSIN  
53191



SCALE: 1"=30'

- -IRON PIPE FOUND
- -CONCRETE MONUMENT FOUND
- ( ) -RECORDED AS

I HEREBY CERTIFY THAT I HAVE SURVEYED THE ABOVE DESCRIBED PROPERTY AND THAT THE ABOVE  
MAP IS A TRUE REPRESENTATION THEREOF AND SHOWS THE SIZE AND LOCATION OF THE PROPERTY,  
ITS EXTERIOR BOUNDARIES, THE LOCATION OF ALL VISIBLE STRUCTURES AND DIMENSIONS OF ALL  
PRINCIPAL BUILDINGS THEREON, BOUNDARY FENCES, APPARENT EASEMENTS AND ROADWAYS AND  
VISIBLE ENCROACHMENTS, IF ANY.

THIS SURVEY IS MADE FOR THE EXCLUSIVE USE OF THE PRESENT OWNERS OF THE PROPERTY, AND  
ALSO THOSE WHO PURCHASE, MORTGAGE, OR GUARANTEE THE TITLE THERE TO WITHIN ONE (1) YEAR  
FROM DATE HEREOF.

*Robert M. Baerenwald*  
ROBERT M. BAERENWALD  
WISCONSIN REGISTERED LAND SURVEYOR, S-1508

*Sept. 16, 1988*  
DATE JOB NO. 1692

NOTE: THIS IS NOT A CERTIFIED COPY UNLESS SEALED.