

GEORGE T. DUNHAM
SURVEYING & SUBDIVIDING
DELAVAN, WISCONSIN

N

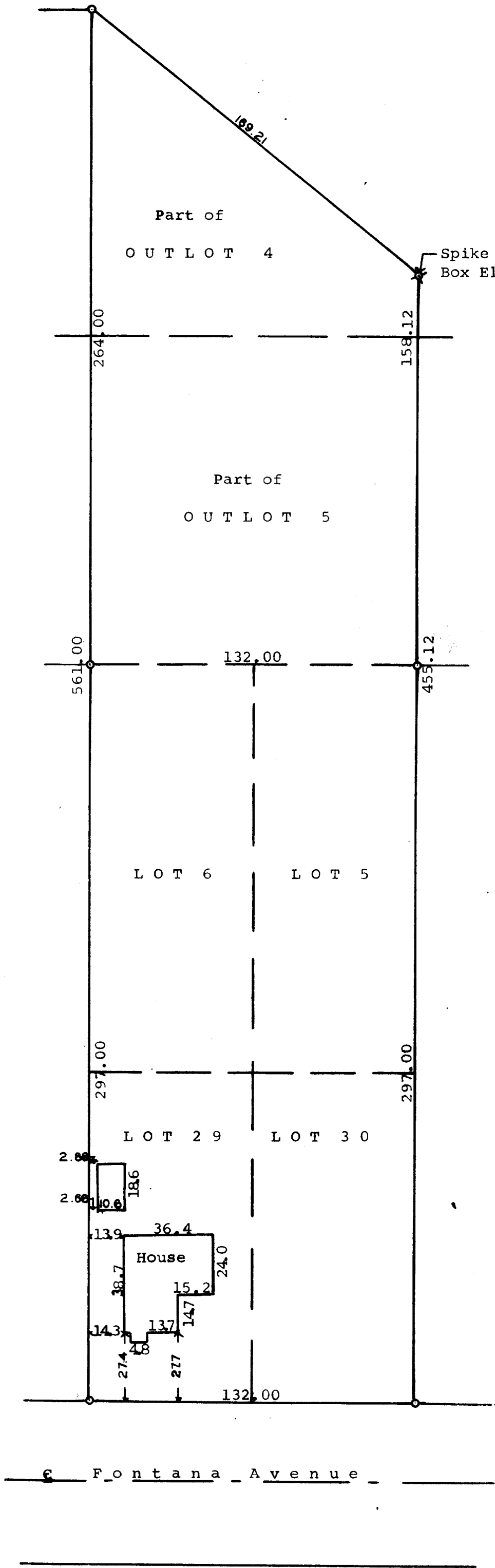

Scale - 1" = 40'

o = Iron Pipe

STATE OF WISCONSIN) SS
WALWORTH COUNTY)

I, George T. Dunham, Surveyor, do hereby certify that I have surveyed the property described as follows, Lots 5, 6, 29 and 30, Block 4 of C. L. Douglass Addition, Assessor's Plat No. 1 of the Village of Fontana of record in the office of Register of Deeds of Walworth County, Wisconsin, in Vol. 11 of Plats, page 3; also commencing at the northeast corner of said Lot 6, Block 4 of said Addition, thence West 66 feet; thence North 16 rods to the northerly line of Outlot No. 4 of Assessor's Plat No. 1 of the Village of Fontana, thence Southeasterly along the northerly line of said Outlot No. 4, 66 feet, more or less, to a point that is directly north of the northeast corner of Lot 6, Block 4, Assessor's Subd., Village of Fontana, thence South to the place of beginning, being part of Outlots 4 and 5, Assessor's Plat No. 1 of the Village of Fontana; also commencing at the Northeast corner of said Lot 6, Block 4 of said Addition, thence East 66 feet along the southerly line of Outlot No. 5 of Assessor's Plat No. 1 of the Village of Fontana, thence Northerly parallel to the West line of Outlots 4 and 5 of said Assessor's Plat to a point on the northerly line of said outlot No. 4, thence northwesterly along the northerly line of said Outlot No. 4 to the Northeast corner of the first described parcel in deed recorded in Vol. 490 of Deeds on page 53, Document No. 475681, Walworth County Records, Lawrence to Grano, thence Southerly along the East line of said first described parcel in said deed recorded in Vol. 490 of Deeds on page 53 to the place of beginning, hereby intending to convey by the last metes and bounds description immediately preceding, a parcel of land 66 feet in width and immediately adjacent to and easterly of the first described parcel in said deed recorded in Vol. 490 of Deeds on page 53.

and that the above plat is an accurate survey and a true representation thereof and correctly shows the exterior boundary lines and the location of the buildings on said property and the correct measurements thereof.
July 21, 1965

George T. Dunham
George T. Dunham, Surveyor