

GEORGE T. DUNHAM
SURVEYING & SUBDIVIDING
DELAVAN, WISCONSIN

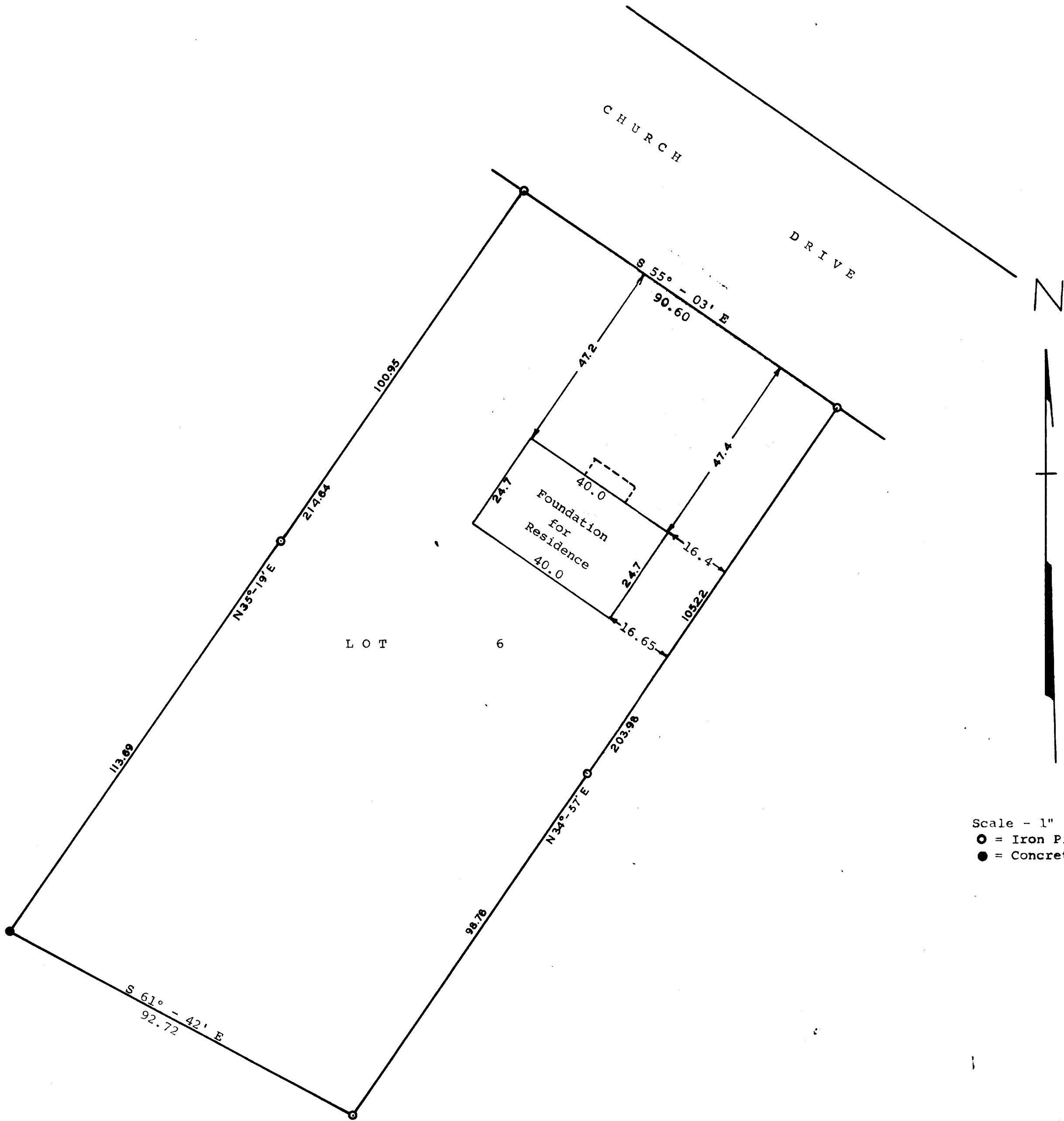

STATE OF WISCONSIN)
WALWORTH COUNTY) SS

I, George T. Dunham, Surveyor, do certify that I have surveyed the property described as follows,
 Lot 6 in Addition "C" to Country Club Estates located in the Village of Fontana, Walworth County, Wisconsin. and that the plat shown above is an accurate survey and a true representation thereof and correctly shows the exterior boundary lines and location of buildings on said property and the correct measurements thereof.
 October 4, 1965

George T. Dunham
George T. Dunham, Surveyor