

GENEVA LAKE

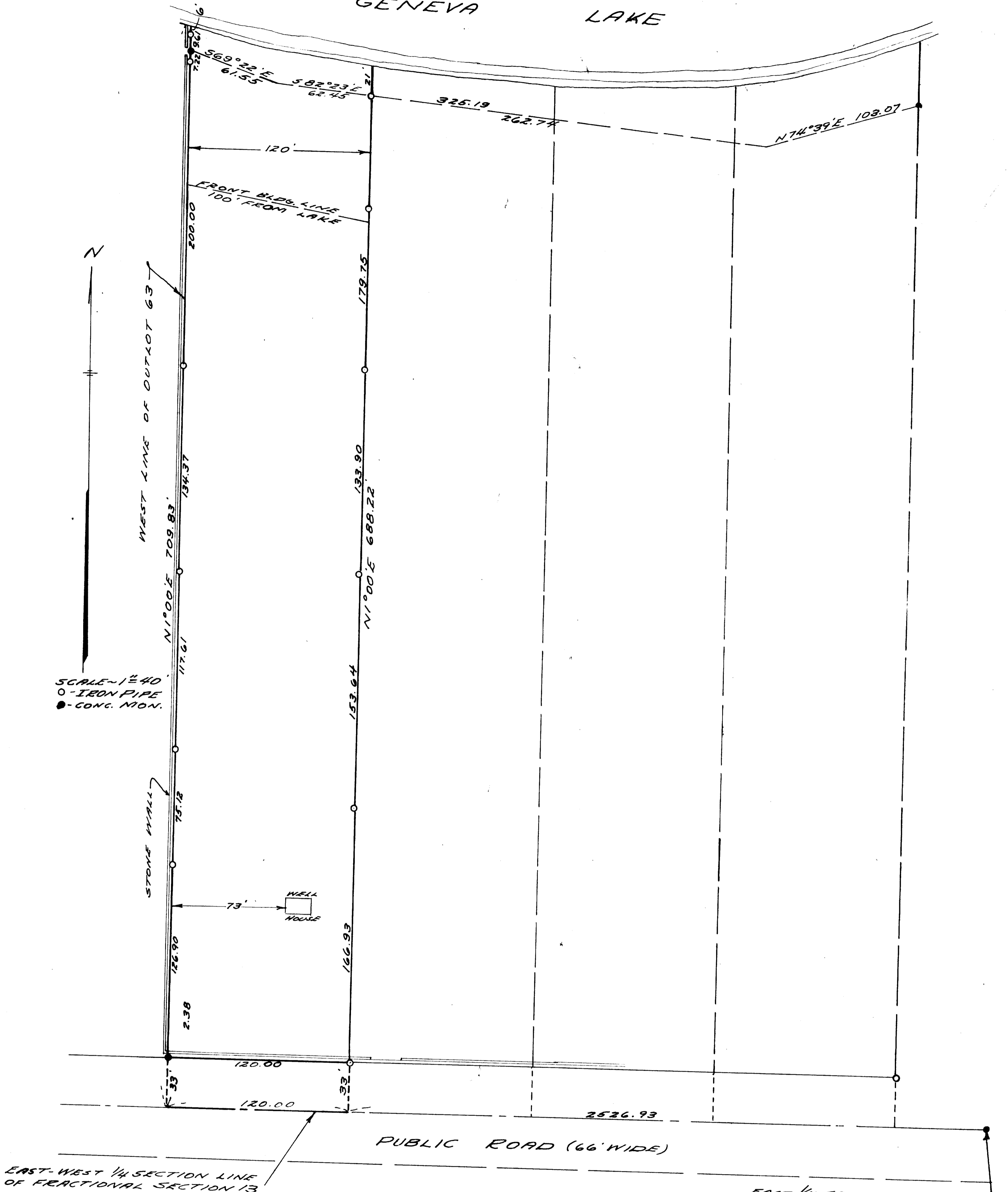

N
SCALE = 1" = 40'
○ - IRON PIPE
● - CONG. MON.

EAST-WEST 1/4 SECTION LINE OF FRACTIONAL SECTION 13

EAST 1/4 SECTION CORNER OF FRACTIONAL SECTION 13 T1N R16E

STATE OF WISCONSIN }
COUNTY OF WALWORTH } 55

I, LLOYD L. JENSEN, DO HEREBY CERTIFY THAT I HAVE SURVEYED THE WEST 120 FEET OF OUTLOT 63 OF THE ASSESSORS PLAT OF THE VILLAGE OF FONTANA-ON GENEVA LAKE, WALWORTH COUNTY, WISCONSIN, AND THAT THE ABOVE PLAT IS A CORRECT REPRESENTATION THEREOF, SHOWING LOT LINES, AND ALL BUILDINGS LOCATED THEREON

NOVEMBER 11, 1952

Lloyd L. Jensen
COUNTY SURVEYOR 589