

WALWORTH COUNTY
SURVEYING & MAPPING
LAKE GENEVA, WISCONSIN

DETAIL NOT TO SCALE

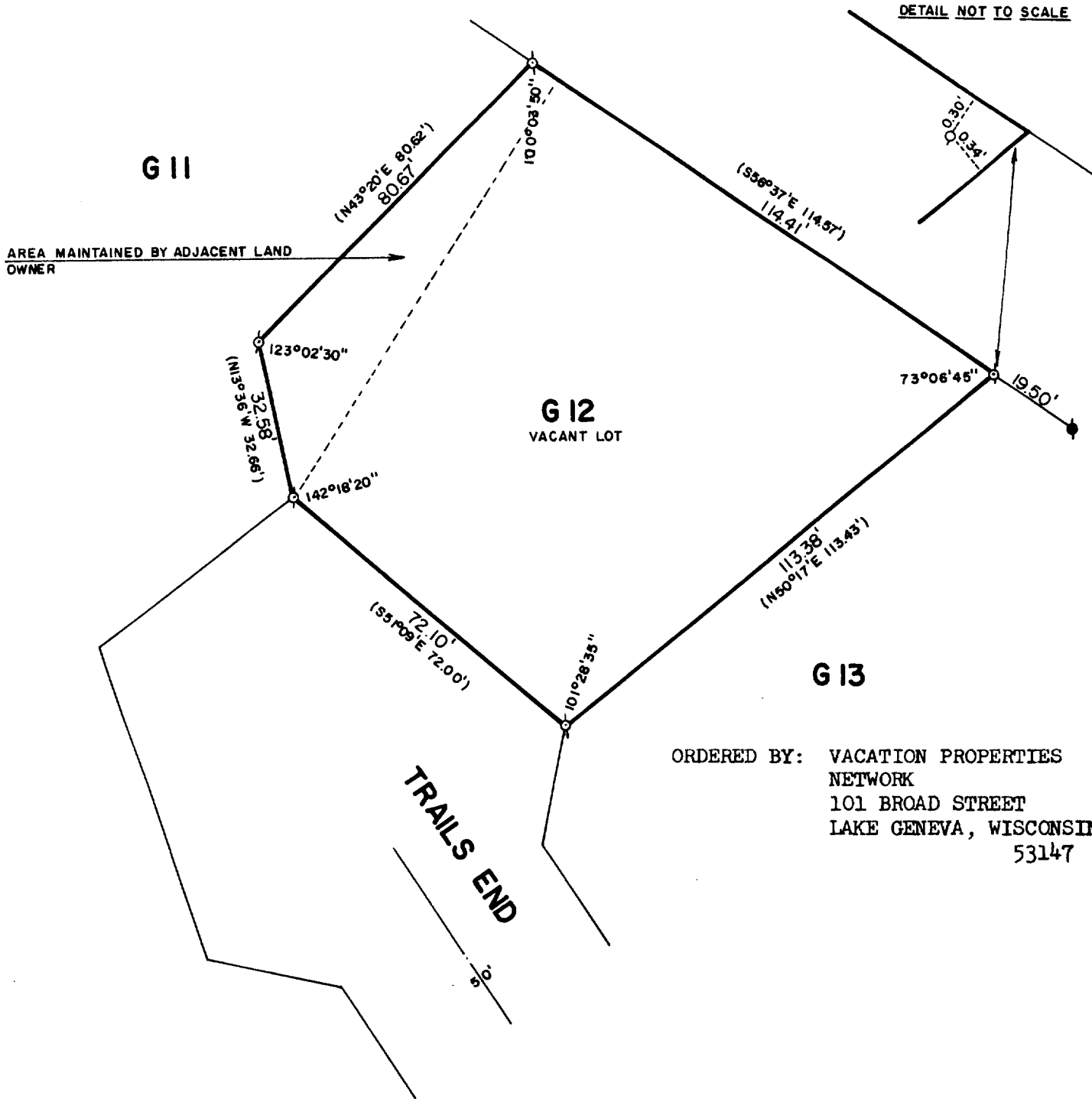

ORDERED BY: VACATION PROPERTIES
NETWORK
101 BROAD STREET
LAKE GENEVA, WISCONSIN
53147

PLAT OF SURVEY OF

LOT G-12 OF ADDITION "G" OF COUNTRY
CLUB ESTATES, LOCATED IN THE VILLAGE
OF FONTANA-ON-GENEVA LAKE, WALWORTH
COUNTY, WISCONSIN.

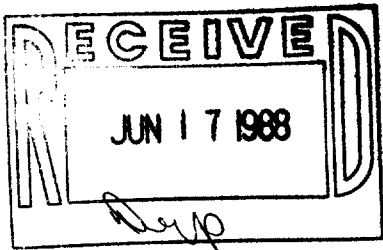

NOTE: REFER TO DEED OR GUARANTEE POLICY
FOR BUILDING LINES AND EASEMENTS NOT SHOWN
HEREON.

I HEREBY CERTIFY THAT I HAVE SURVEYED THE ABOVE DESCRIBED PROPERTY AND THAT THE ABOVE
MAP IS A TRUE REPRESENTATION THEREOF AND SHOWS THE SIZE AND LOCATION OF THE PROPERTY,
ITS EXTERIOR BOUNDARIES, THE LOCATION OF ALL VISIBLE STRUCTURES AND DIMENSIONS OF ALL
PRINCIPAL BUILDINGS THEREON, BOUNDARY FENCES, APPARENT EASEMENTS AND ROADWAYS AND
VISIBLE ENCROACHMENTS, IF ANY.

THIS SURVEY IS MADE FOR THE EXCLUSIVE USE OF THE PRESENT OWNERS OF THE PROPERTY, AND
ALSO THOSE WHO PURCHASE, MORTGAGE, OR GUARANTEE THE TITLE THERETO WITHIN ONE (1) YEAR
FROM DATE HEREOF.



SCALE: 1"=30'

- ⊕ - IRON PIPE FOUND
- - CONCRETE MONUMENT FOUND
- () - RECORDED AS

Robert M. Baerenwald
ROBERT M. BAERENWALD
WISCONSIN REGISTERED LAND SURVEYOR, S-1508

June 2, 1988
DATE JOB NO. 1561

NOTE: THIS IS NOT A CERTIFIED COPY UNLESS SEALED.