

RECEIVED  
 JUL 6 1988

**ABELL**  
**SURVEYING & MAPPING**  
 DELAVAN, WISCONSIN 53115  
 414-728-6737

FOUND SPIKE IN TOP OF WALL OF ORNAMENTAL POOL AT LOT CORNER. WALL EXTENDS OVER LOT LINE TO THE WEST ±1.5 FEET.

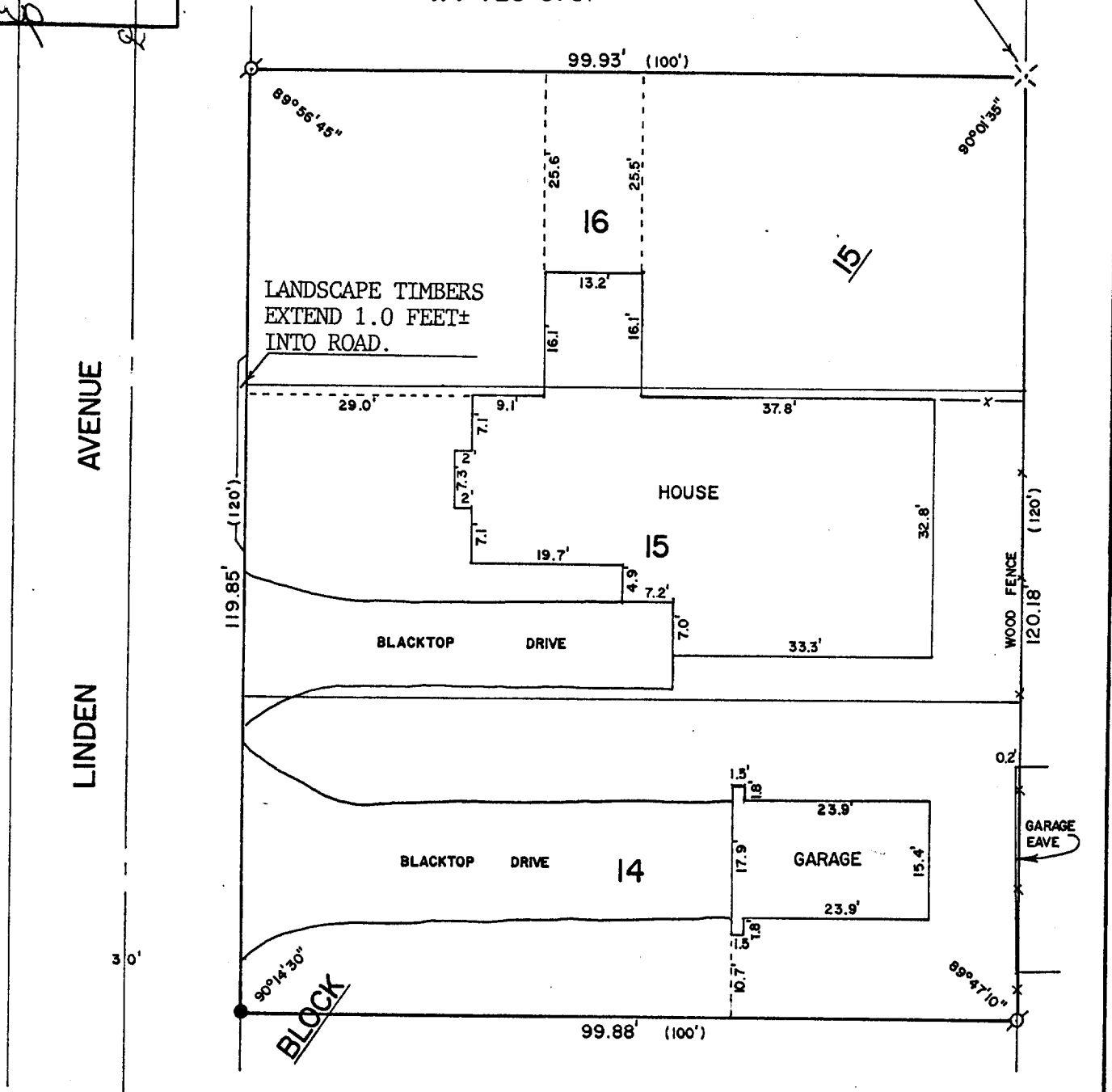

PLAT OF SURVEY OF

LOTS 14-16, BLOCK 15 OF GLENWOOD SPRINGS, LOCATED IN SECTION 14, T1N,R16E, VILLAGE OF FONTANA-ON-GENEVA LAKE, WALWORTH COUNTY, WISCONSIN.

ORDERED BY: KEEFE REAL ESTATE  
 P.O. BOX 268  
 WALWORTH, WI. 53184



SCALE - 1"=20'

LEGEND

- ⊙ - IRON PIPE FOUND
- - IRON ROD FOUND
- ⊗ - SPIKE FOUND
- ( ) - RECORDED AS

I, DAVID F. ABELL, DO HEREBY CERTIFY THAT I HAVE SURVEYED THE PROPERTY HEREON DESCRIBED ACCORDING TO THE OFFICIAL RECORDS AND THAT THE PLAT HEREON IS A CORRECT REPRESENTATION OF THE PROPERTY LINES TO THE BEST OF MY KNOWLEDGE AND BELIEF.

*David F. Abell*

DAVID F. ABELL  
 WISCONSIN REGISTERED LAND SURVEYOR, S-1596

DATE June 7, 1988 JOB NUMBER - 88099

NOTE: THIS IS NOT A CERTIFIED COPY UNLESS SEALED.