

**ABELL  
SURVEYING & MAPPING  
DELANA, WISCONSIN 53118  
414-728-6757**

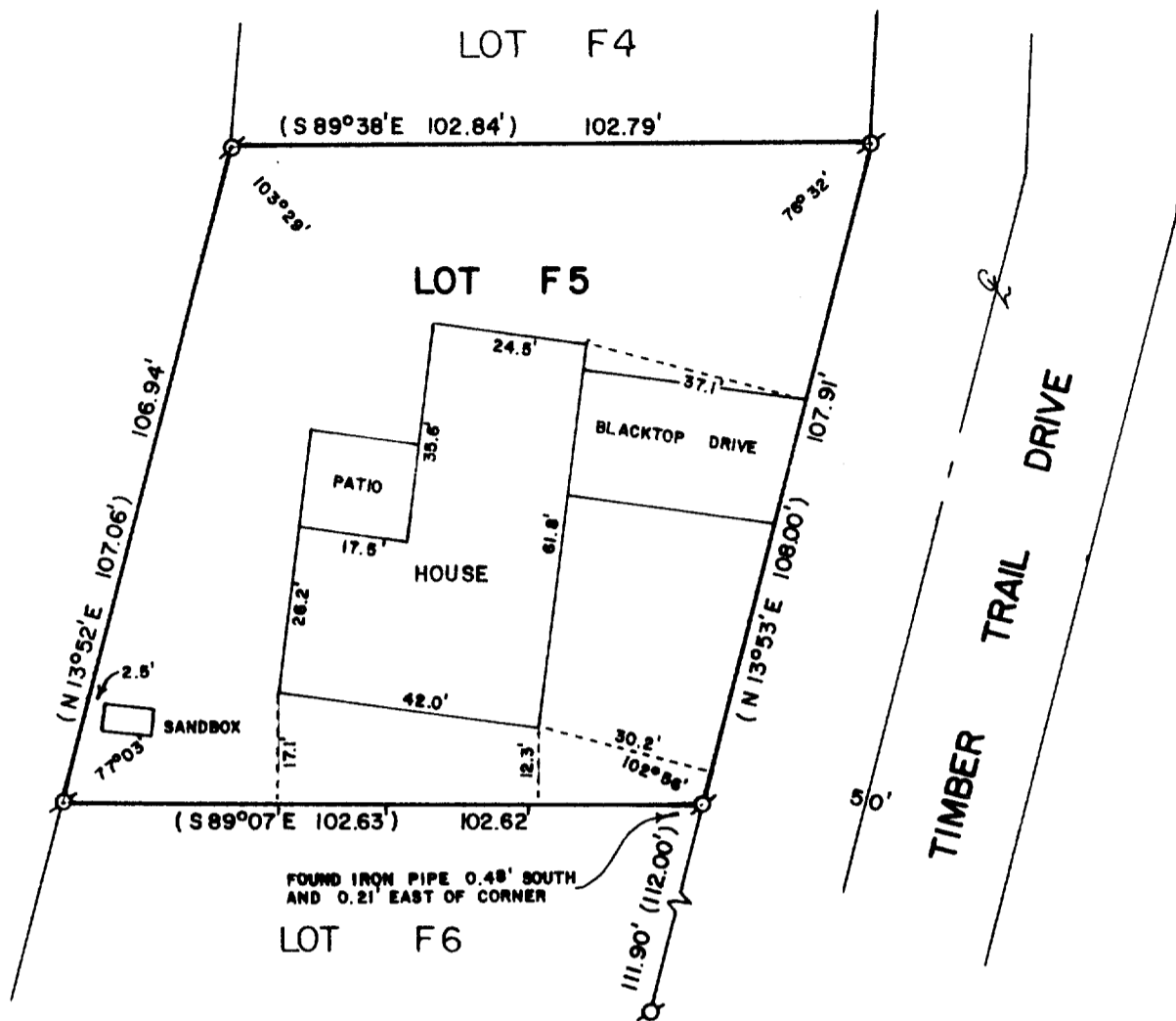
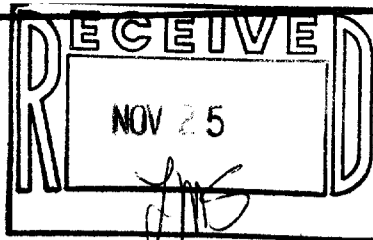

PLAT OF SURVEY OF

LOT F5 OF ADDITION F TO COUNTRY CLUB ESTATES,  
VILLAGE OF FONTANA-ON-GENEVA LAKE, WALWORTH  
COUNTY, WISCONSIN.

ORDERED BY: THE RAULAND AGENCY  
118 KENOSHA STREET  
WALWORTH, WI. 53184

I HEREBY CERTIFY THAT I HAVE SURVEYED THE ABOVE DESCRIBED PROPERTY AND THAT THE ABOVE MAP IS A TRUE REPRESENTATION THEREOF AND SHOWS THE SIZE AND LOCATION OF THE PROPERTY, ITS EXTERIOR BOUNDARIES, THE LOCATION OF ALL VISIBLE STRUCTURES AND DIMENSIONS OF ALL PRINCIPAL BUILDINGS THEREON, BOUNDARY FENCES, APPARENT EASEMENTS, ROADWAYS AND VISIBLE ENCROACHMENTS, IF ANY, TO THE BEST OF MY KNOWLEDGE AND BELIEF.

THIS SURVEY IS MADE FOR THE USE OF THE PRESENT OWNERS OF THE PROPERTY, AND ALSO THOSE WHO PURCHASE, MORTGAGE, OR GUARANTEE THE TITLE THERETO WITHIN ONE (1) YEAR FROM DATE HEREOF.



SCALE - 1"=30'

LEGEND

- ⊙ - IRON PIPE FOUND
- ( ) - RECORDED AS

*David F. Abell*

DAVID F. ABELL  
WISCONSIN REGISTERED LAND SURVEYOR, S-1596

*October 2, 1987*

DATE JOB NUMBER - 87152

NOTE: THIS IS NOT A CERTIFIED COPY UNLESS SEALED.