

DUNHAM SURVEYING, S. C.
 SURVEYING & SUBDIVIDING
 DELAVAN, WISCONSIN 53115

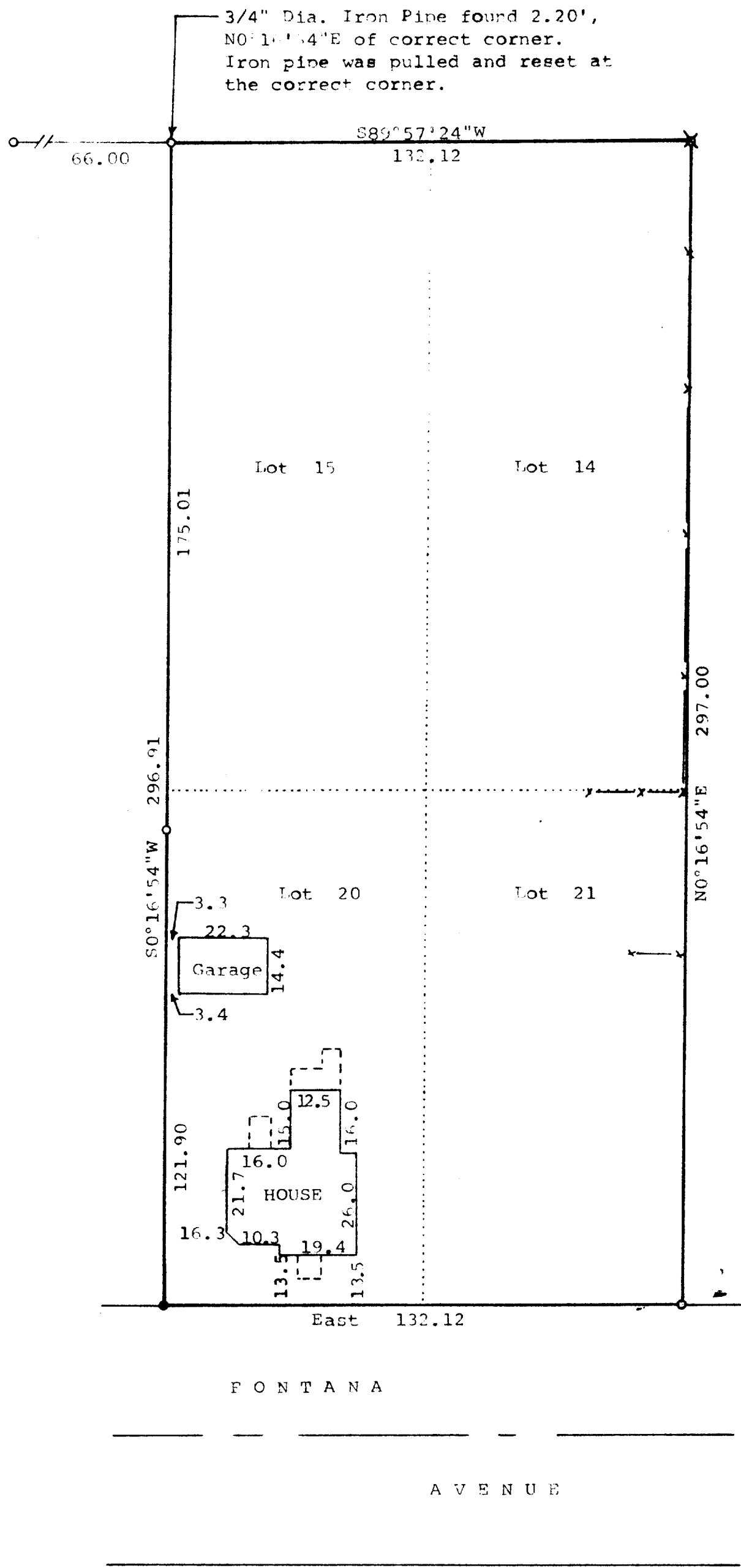
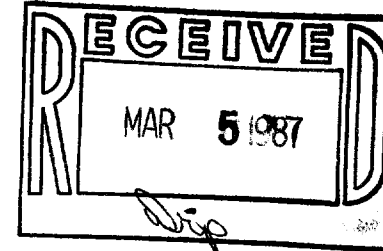

Scale - 1" = 30'
 * = Wood fence post in concrete
 o = 1/2" Dia. Iron Pipe Found
 ● = 1 1/4" Dia. Iron Pipe Found
 -x-x- = Fence line

Bearings are referenced to the northerly line of Fontana Avenue. Assumed bearing of East.

Survey ordered by:
 Sontag Realty, Inc.
 S. Lake Shore Drive
 Lake Geneva, Wisconsin

STATE OF WISCONSIN) ss
 COUNTY OF WALWORTH)

I, George T. Dunham, Surveyor, certify that I have surveyed the property described as follows:
 Lots 14, 15, 20 and 21, Block 4 of the Assessor's Plat No. 1, C.L. Douglas Addition to the Village of Fontana, Walworth County, Wisconsin, subject to easements.
 and that the map shown hereon is a correct representation thereof and shows the size and location of the property, its exterior boundaries, the location of all visible structures and dimensions of all principal buildings thereon, boundary fences, apparent easements, roadways and visible encroachments, if any, and that I have surveyed the property hereon described, according to the official records, to the best of my knowledge and belief.
 November 12, 1986

George T. Dunham
 George T. Dunham, Surveyor

