

DUNHAM SURVEYING, S. C.
 SURVEYING & SUBDIVIDING
 DELAVAN, WISCONSIN 53115

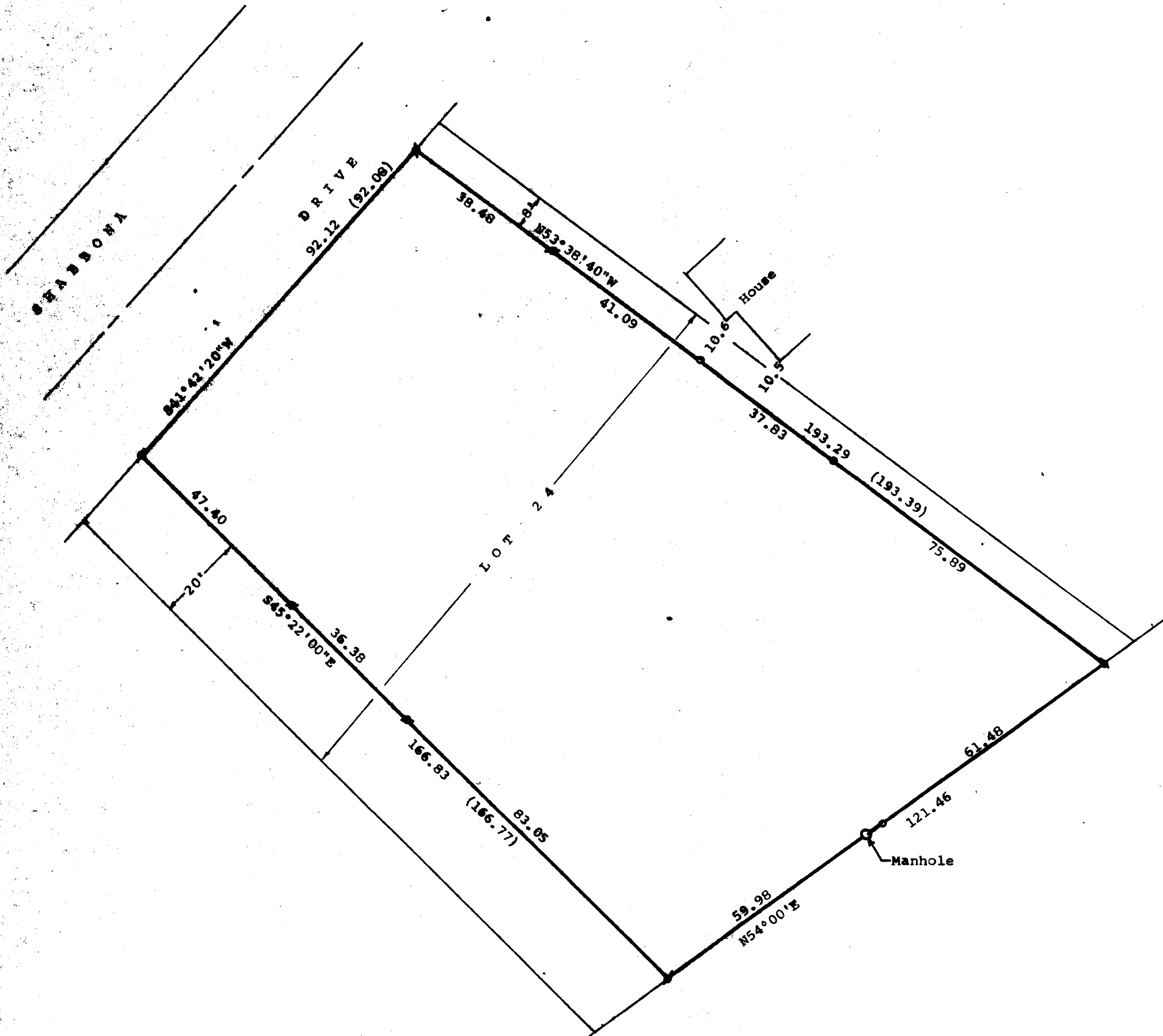
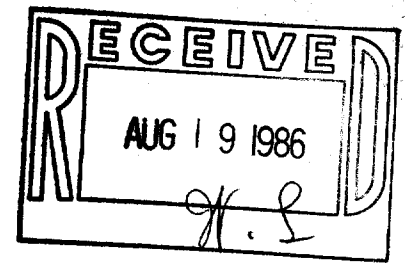

STATE OF WISCONSIN)
 COUNTY OF WALWORTH) ss

I, George T. Dunham, Surveyor, certify that I have surveyed the property described as follows:

Lot 24, Country Club Estates Unit No. 1 located in the Village of Fontana-on-Geneva Lake, Walworth County, Wisconsin, EXCEPTING THEREFROM the Easterly 8 foot strip adjoining Lot 23 and excepting the Westerly 20 foot adjoining Lot 23, all in Country Club Estates Unit No. 1.

and that the map shown above is a true representation thereof and shows the size and location of the property, its exterior boundaries, the location of all visible structures and dimensions of all principal buildings thereon, boundary fences, apparent easements, roadways and visible encroachments, if any and that I have surveyed the property hereon described according to the official records to the best of my knowledge and belief.
 July 10, 1984

George T. Dunham
 George T. Dunham, Surveyor

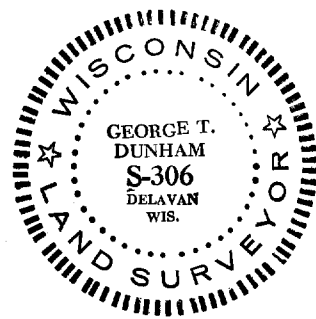

Scale - 1" = 20'

- ⊘ = 1 1/4" Iron Pipe Found
- ⊙ = 1" Iron Pipe Found
- ⊕ = 3/4" Iron Pipe Found
- = 3/4" Iron Pipe Set
- ⊙ = 1/2" Iron Pipe Set

(0.00) = previously recorded distance
 Bearings referenced to the recorded bearing along the southeasterly line of Lot 24 of $N54^{\circ}00'E$

Owner: Mrs. Arthur B. Jensen
 P.O. Box 73
 Fontana, WI 53125