



ROBERS & BOYD, INC.
 CONSULTING ENGINEERS
 LAND SURVEYORS

109 SOUTH SPRING STREET
 BURLINGTON, WISCONSIN 53105
 PHONE: 414-763-7834

PLAT OF SURVEY
 FOR
 BOB OLSON
 OF

Lot 9, Block 2 of Assessor's Plat #1, C.L. Douglas Addition, Village of
 Fontana-on-Geneva Lake, Wisconsin.

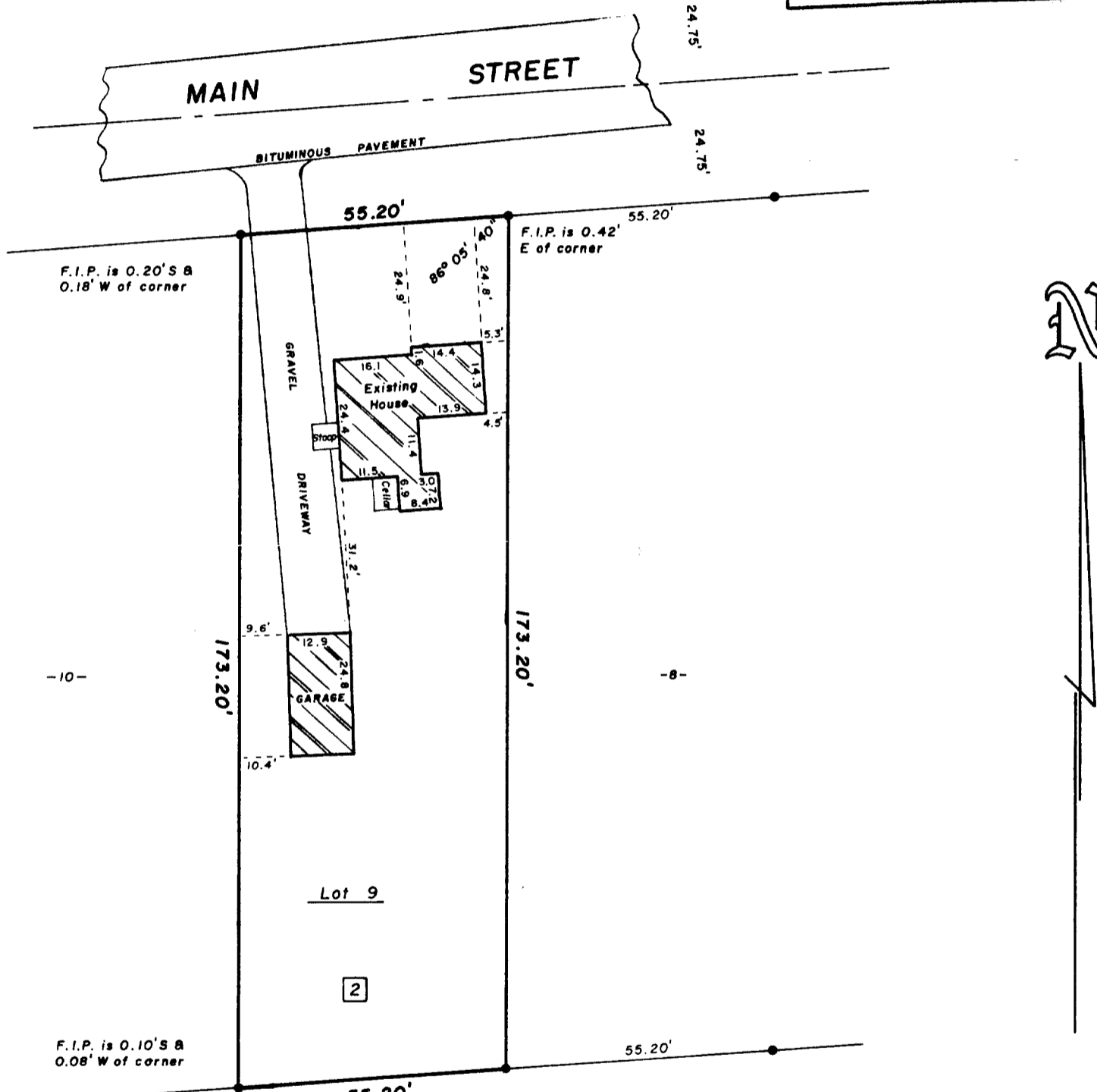
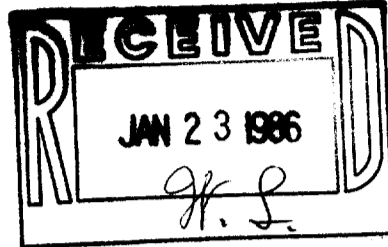

"I hereby certify that I have surveyed the above described property and that the above map is a true representation thereof and shows the size and location of the property, its exterior boundaries, the location of all visible structures and dimensions of all principal buildings thereon, boundary fences, apparent easements, roadways and visible encroachments, if any.
 "This survey is made for the use of the present owners of the property, and also those who purchase, mortgage, or guarantee the title thereto within one year from date hereof."



- LEGEND**
- + CHISEL CUT IN CONCRETE
 - o PK NAIL
 - FOUND IRON PIPE - 1-1/4"
 - FOUND IRON PIPE -
 - SET IRON PIPE -
 - FOUND BRASS CAPPED MONUMENT
 - ⊕ FOUND CONCRETE MONUMENT
 - FENCE
 - () RECORDED AS
 - EXISTING GROUND ELEVATION

NO MONUMENTATION HAS BEEN WAIVED IN ACCORDANCE WITH A-E 5.01(b) OF THE WISCONSIN ADMINISTRATIVE CODE.

SCALE - 1" = 30'

STFU-192
George J. Appel
 WISCONSIN REGISTERED LAND SURVEYOR

12-9-85
 DATE

FIELD WORK BY GJA, RLA

5-630-R 85225
 DRAWN BY GJA JOB NUMBER