



ANDERSON LAND SURVEYING

308 SPRING DR.
DELAVAN, WIS. 53115
PLAT OF SURVEY

414/728-2757
728-2525

DESCRIPTION: All of Lot 18, located in Country Club Estates, Addition E, a subdivision in the SW 1/4 of the SE 1/4 of Section 14, and the NW 1/4 of the NE 1/4 of Section 23, T 1 N, R 16 E, Village of Fontana, Walworth County, Wisconsin.

PREPARED FOR: John Law, Realtor
803 Main Street
Lake Geneva, Wisconsin

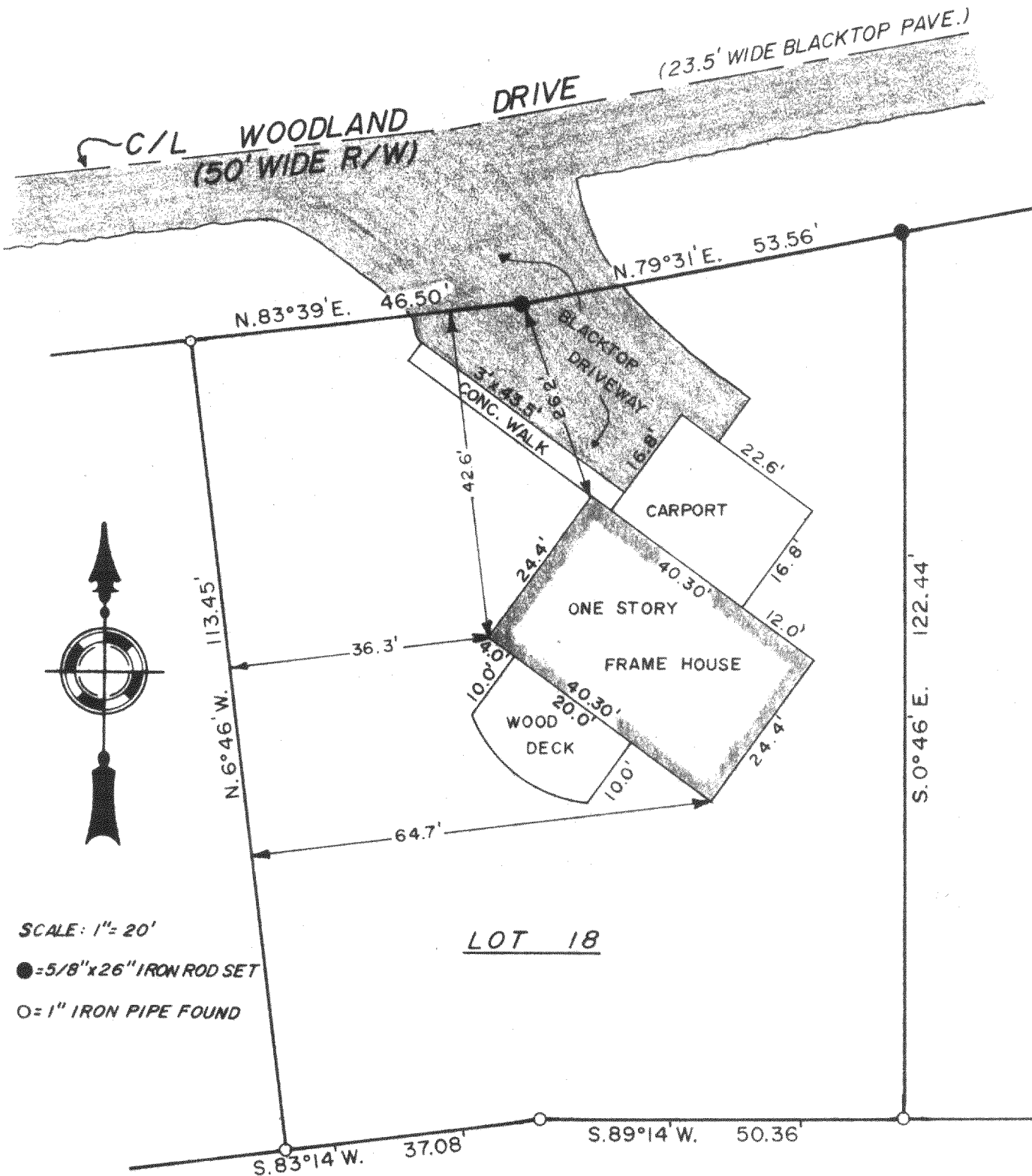

SCALE: 1" = 20'

● = 5/8" x 26" IRON ROD SET

○ = 1" IRON PIPE FOUND

LOT 18

SURVEYOR'S CERTIFICATE

I HEREBY CERTIFY THAT I HAVE SURVEYED THE ABOVE DESCRIBED PROPERTY AND THE ABOVE MAP IS A TRUE REPRESENTATION THEREOF AND SHOWS THE SIZE AND LOCATION OF THE PROPERTY, ITS EXTERIOR BOUNDARIES, THE LOCATION AND DIMENSIONS OF ALL VISIBLE STRUCTURES THEREON. THIS SURVEY IS MADE FOR THE EXCLUSIVE USE OF THE PRESENT OWNERS OF THE PROPERTY, AND ALSO THOSE WHO PURCHASE, MORTGAGE, OR GUARANTEE THE TITLE THERETO WITHIN ONE (1) YEAR FROM DATE HEREOF.

DATE

29 May 1984

SURVEYOR

JOB NO.

21784

DW

SC 18-18

5-612