

KOLB LAND CONSULTING, INC.  
 LAND SURVEYING • SUBDIVIDING • LAND PLANNING

LAKE GENEVA, WISCONSIN 53147

WHITEWATER, WISCONSIN 53190

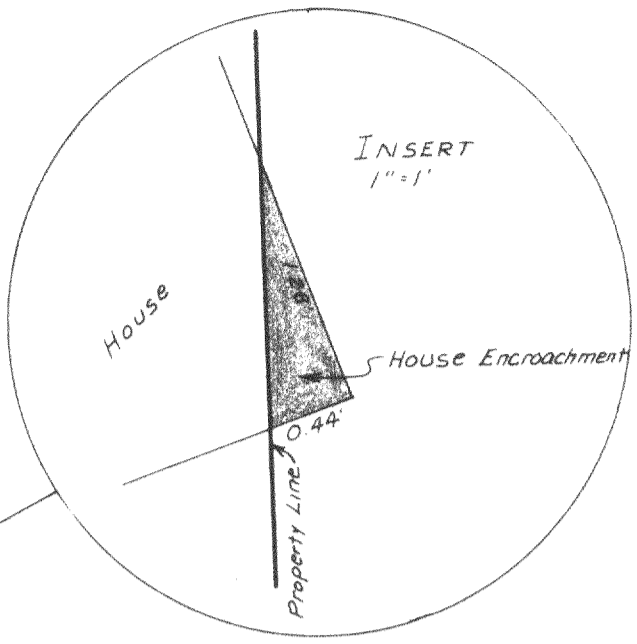
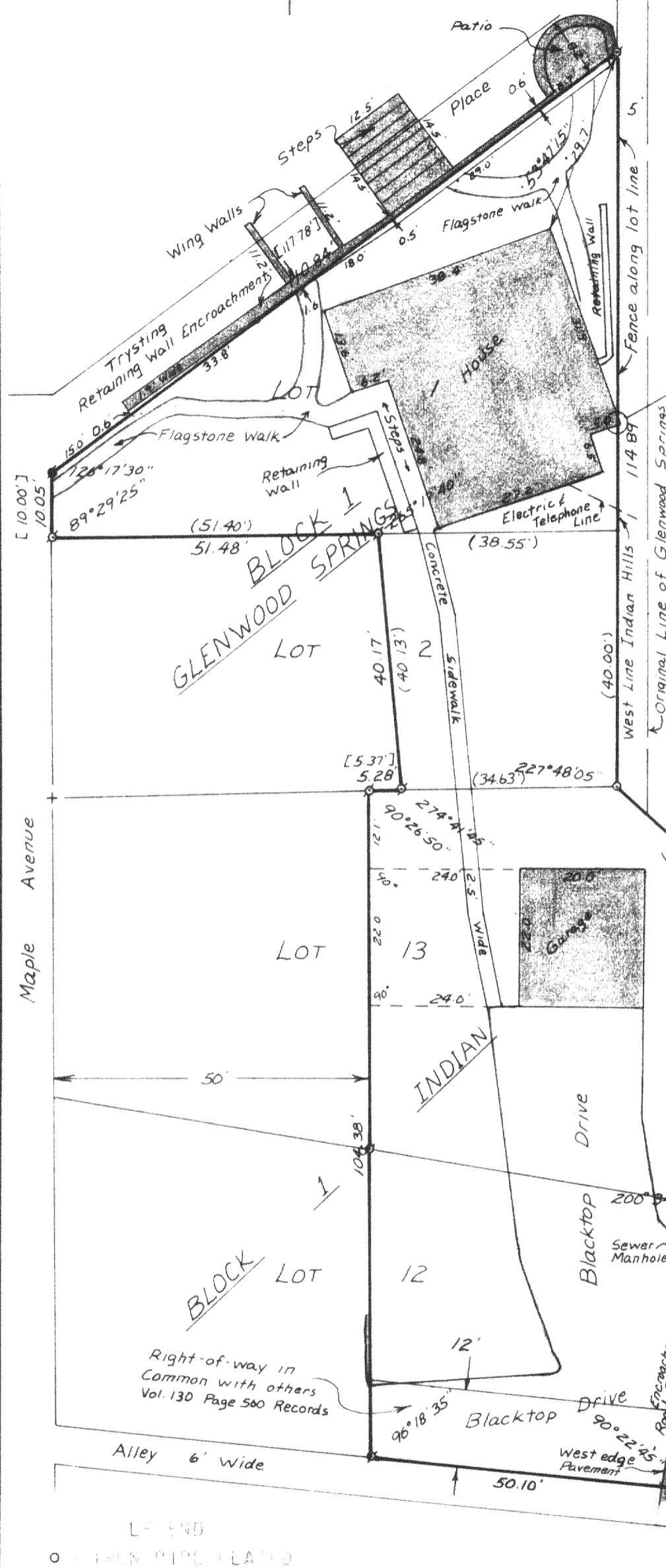

PLAT OF SURVEY OF

PART OF LOTS 1 AND 2 OF GLENWOOD SPRINGS SUBDIVISION, AND PART OF LOTS 12 AND 13 OF INDIAN HILLS SUBDIVISION, VILLAGE OF FONTANA-ON-GENEVA LAKE, AS DESCRIBED IN VOLUME 130, PAGE 560 OF RECORDS, WALWORTH COUNTY, WISCONSIN.

ORDERED BY: KEEFE REAL ESTATE, INC.  
 WALWORTH, WI 53184  
 M. MEYERS



SCALE - 1"=10'

I HEREBY CERTIFY THAT I HAVE SURVEYED THE ABOVE DESCRIBED PROPERTY AND THAT THE ABOVE MAP IS A TRUE REPRESENTATION THEREOF AND SHOWS THE SIZE AND LOCATION OF THE PROPERTY, ITS EXTERIOR BOUNDARIES, THE LOCATION OF ALL VISIBLE STRUCTURES AND DIMENSIONS OF ALL PRINCIPAL BUILDINGS THEREON, BOUNDARY FENCES, APPARENT EASEMENTS, ROADWAYS AND VISIBLE ENCROACHMENTS, IF ANY.

THIS SURVEY IS MADE FOR THE USE OF THE PRESENT OWNERS OF THE PROPERTY, AND ALSO THOSE WHO PURCHASE, MORTGAGE, OR GUARANTEE THE TITLE THEREIN WITHIN ONE (1) YEAR FROM DATE HEREOF.

*Harold H. Kolb*

HAROLD H. KOLB  
 WISCONSIN REGISTERED LAND SURVEYOR, S-187  
 DATE DEC. 21, 1979



- LEGEND
- o - IRON PIPE FOUND
  - p - IRON PIPE FOUND
  - - CONCRETE MONUMENT FOUND
  - ⊕ - IRON ROD FOUND
  - + - FOUND CROSS
  - - RECORDED
  - [ ] - PLAT
  - x - FOUND SPIKE

505-1, 2 51H-14

5-589K