

DUNHAM SURVEYING, S.C.
 SURVEYING & SUBDIVIDING
 DELAVAN, WISCONSIN 53115

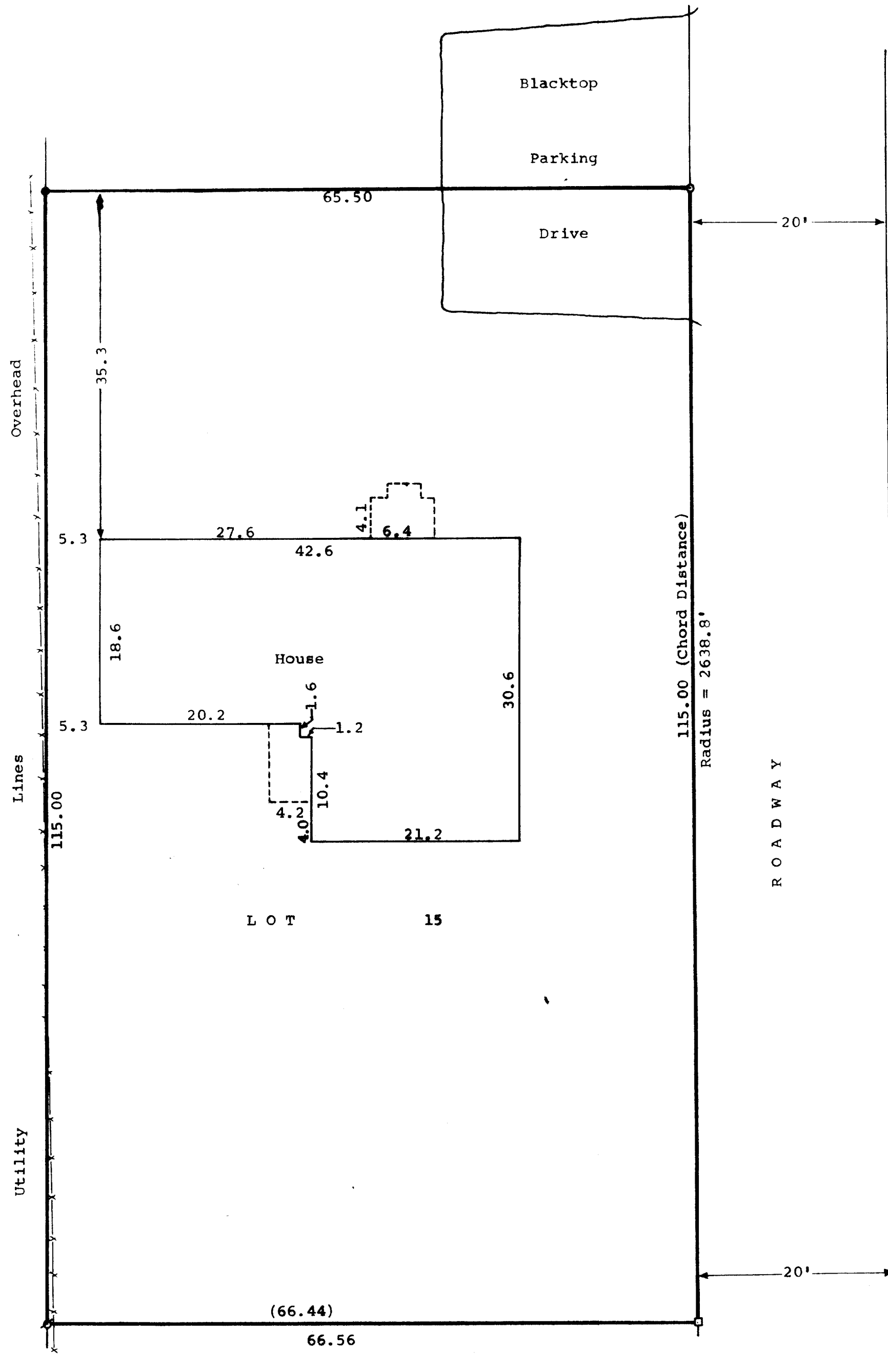

- Scale - 1" = 10'
- = Concrete Monument
 - = Iron Rod Found
 - ⊗ = Rust Mark Found and Iron Pipe Set
 - = Iron Pipe Set
 - (0.00) = Recorded as
 - 0.00 = Field Measurement
 - = Fence Line

STATE OF WISCONSIN) SS
 COUNTY OF WALWORTH)

I, James M. Dunham, Surveyor, certify that I have surveyed the property described as follows,

Lot 15 in Club Unique, a subdivision according to a plat recorded with the Register of Deeds of Walworth County, Wisconsin in May 1, 1928 in Volume 8 of plats, pages 141 and 142, being a subdivision in the Southeast ¼ of Fractional Section 14, T1N, R16E, of the 4th Prin. Meridian, in the Village of Fontana, Walworth County, Wisconsin, and that the above map is a true representation thereof and shows the size and location of the property, its exterior boundaries, the location of all visible structures and dimensions of all principal buildings thereon, boundary fences, apparent easements, roadways and visible encroachments, if any. This survey is made for the use of the present owners of the property, and also those who purchase, mortgage, or guarantee the title thereto within one (1) year from date hereof.
 October 15, 1980.

James M. Dunham
 James M. Dunham, Surveyor

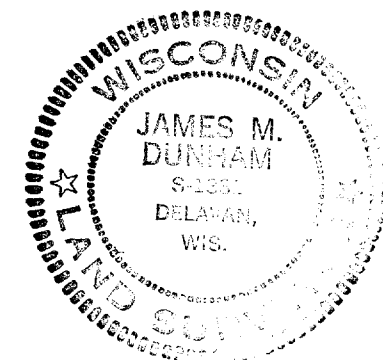

SCB15