

DUNHAM SURVEYING, S.E.
 SURVEYING AND ENGINEERING
 DELAVAN, WISCONSIN 53115

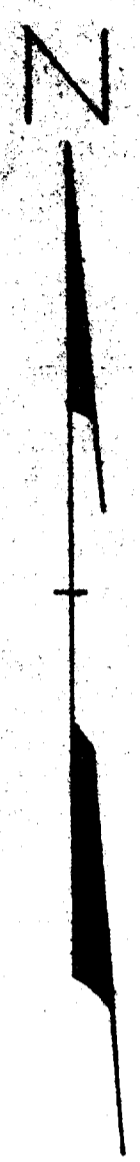
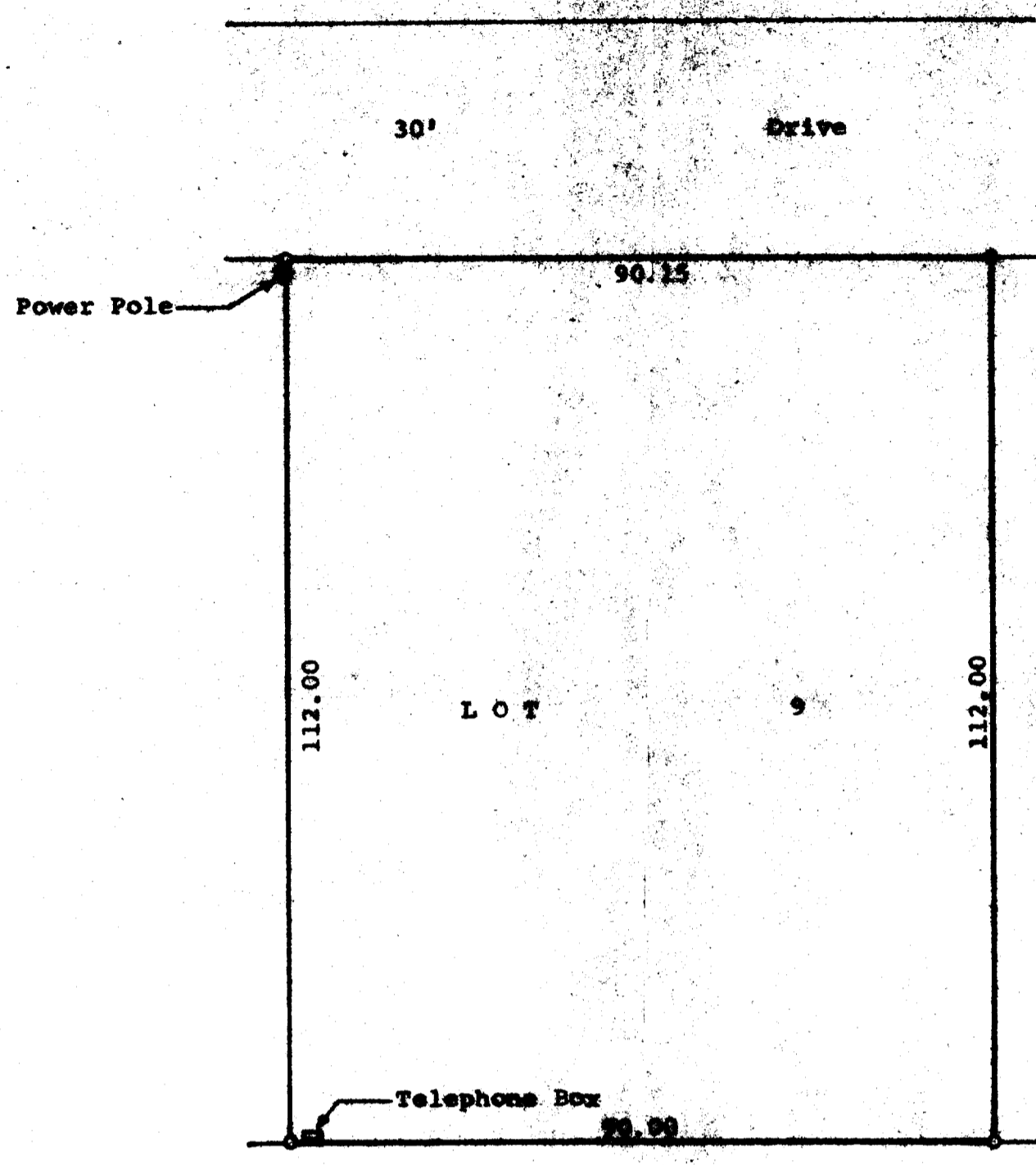

Scale - 1" = 20'
 o = Iron Pipe Found

COUNTY TRUNK

HIGHWAY "B"

STATE OF WISCONSIN)
 COUNTY OF WALWORTH)

I, James M. Dunham, Surveyor, certify that I have surveyed the property described as follows:
 Lot 9 of Addition "B" to Country Club Estates located in the Village of Fennell, Walworth County, Wisconsin, and that the above map is a true representation thereof and shows the size and location of the property, the exterior boundaries, the location of all visible structures and dimensions of all principal buildings thereon, boundary lines, easements, encroachments and visible encroachments, if any.
 This survey is made for the use of the present owner of the property, and also those who purchase, mortgage, or guarantee the title thereto within one (1) year from date hereof.
 March 29, 1979

James M. Dunham
 James M. Dunham, Surveyor

