

LINDEN AVENUE  
RECORDED 30' WIDE

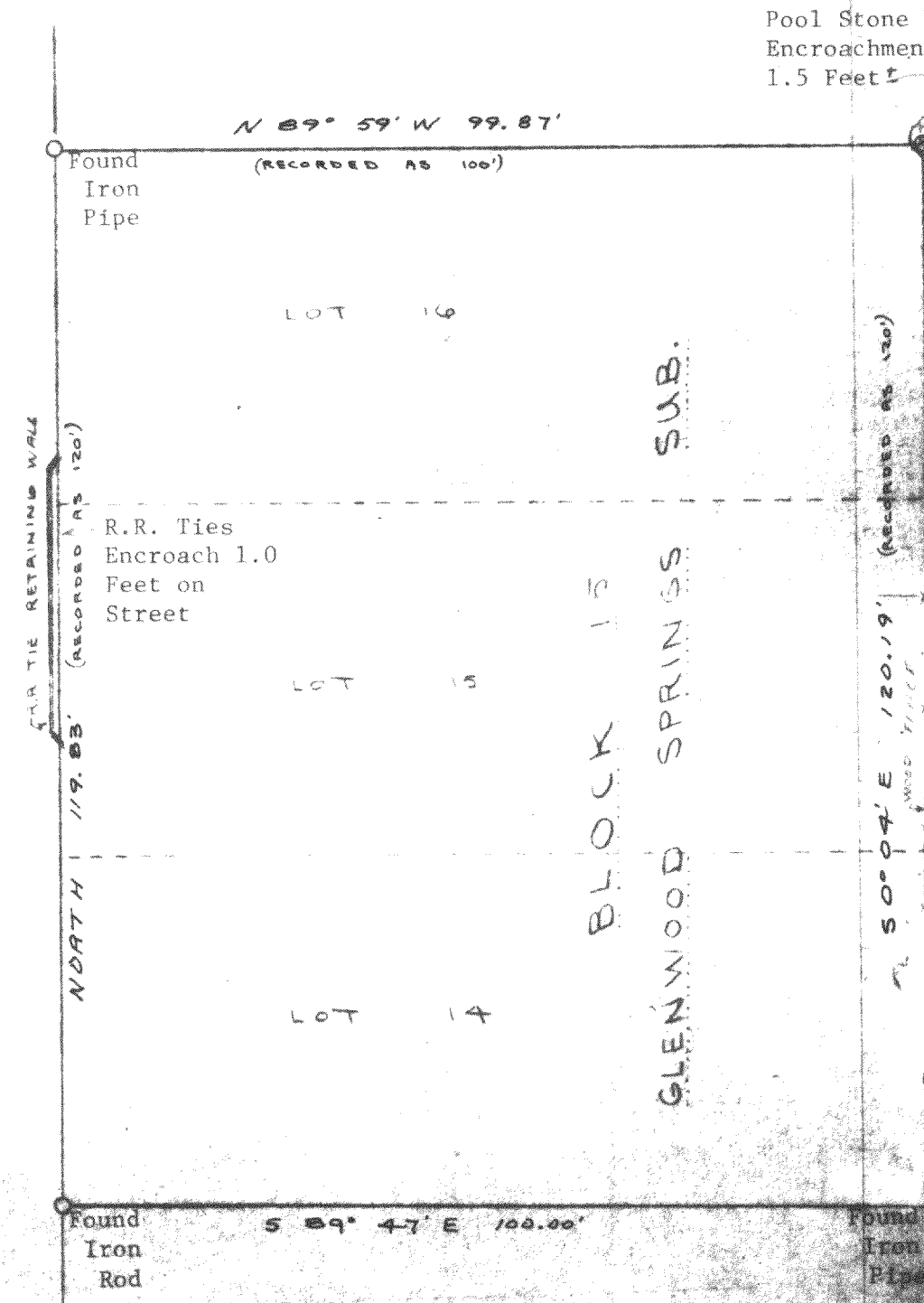

Pool Stone Work  
Encroachment of  
1.5 Feet

Found Spike  
Driven in Top  
of High Point of  
West Wall of  
Ornamental Pool

East line of Linden  
Avenue Assumed to Bear  
North

Survey Ordered by:  
George Levison for  
Bay Realty

SCALE 1" = 20'

Plat of Survey of Lots 14, 15, and 16 of Glenwood Springs,  
a subdivision located in the Southeast Fractional Quar-  
ter of Section 14, T1N, R16E, Village of Fontana on Geneva  
Lake, Walworth County, Wisconsin.

I hereby certify that I have surveyed the above described  
property and that the map shown hereon is a true represen-  
tation thereof and shows the size and location of the pro-  
perty to the best of my knowledge and belief.

FARRIS, HANSEN & COOPER, INC.  
715 W. Walworth St. P.O. Box 487  
Elkhorn, WI 53121

*Robert A. Farris*

Robert A. Farris, RLS  
Surveyor No. 5-1293

Dated: 22nd June 1978

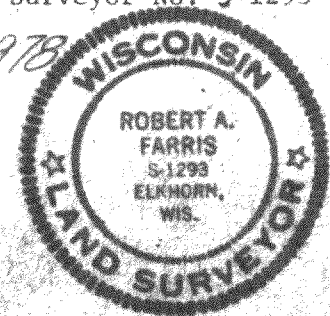

Garage Encroachment  
of 1.0 Feet

Drawing No.  
1353

56-5-105, 106, 107

5-516