

DUNHAM SURVEYING, S. C.
 SURVEYING & SUBDIVIDING
 DELAVAN, WISCONSIN 53115

TARRANT

COURT

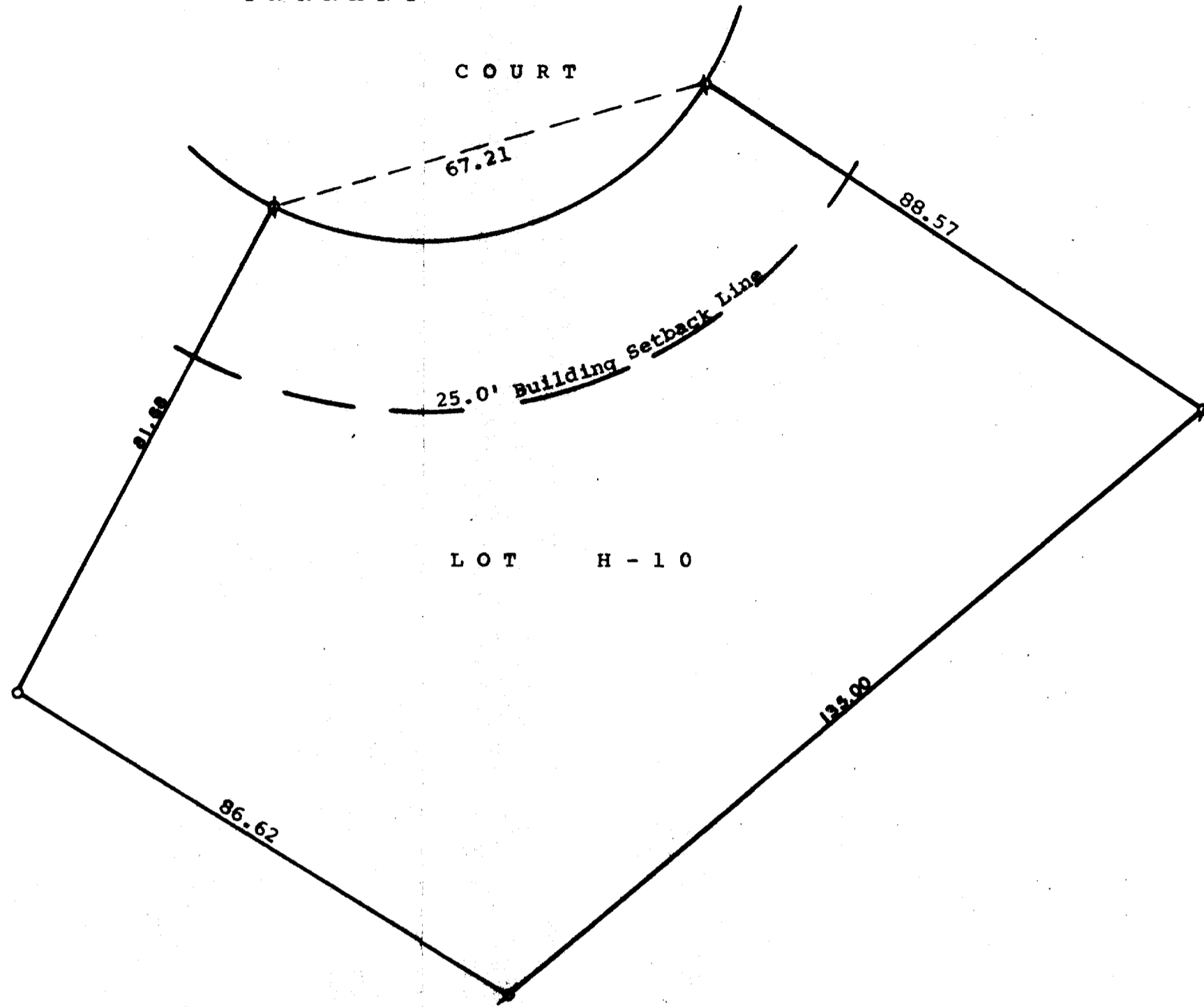

LOT H - 10

Scale - 1" = 20'
 / = Iron Pipe Found
 o = Found Spike and Set Iron Pipe

STATE OF WISCONSIN)
 COUNTY OF WALWORTH) SS

I, James M. Dunham, Surveyor, certify that I have surveyed the property described as follows, Lot H-10 of Country Club Estates, Addition "H", located in the Village of Pontana, Walworth County, Wisconsin,

and the above map is a true representation thereof and shows the size and location of the property, its exterior boundaries, the location and dimensions of all structures thereon, fences, apparent easements and roadways and visible encroachments, if any.

This survey is made for the exclusive use of the present owners of the property, and also those who purchase, mortgage, or guarantee the title thereto within one (1) year from date hereof; and as to them I warrant the accuracy of said survey and map.
 November 22, 1978

James M. Dunham
 James M. Dunham, Surveyor

