

BLOCK 2
D.A. REID'S ADD.

LAKE AVE
66' WIDE

SECOND AVE.

BIG FOOT STREET

BLOCK 5
D.A. REID'S ADD.

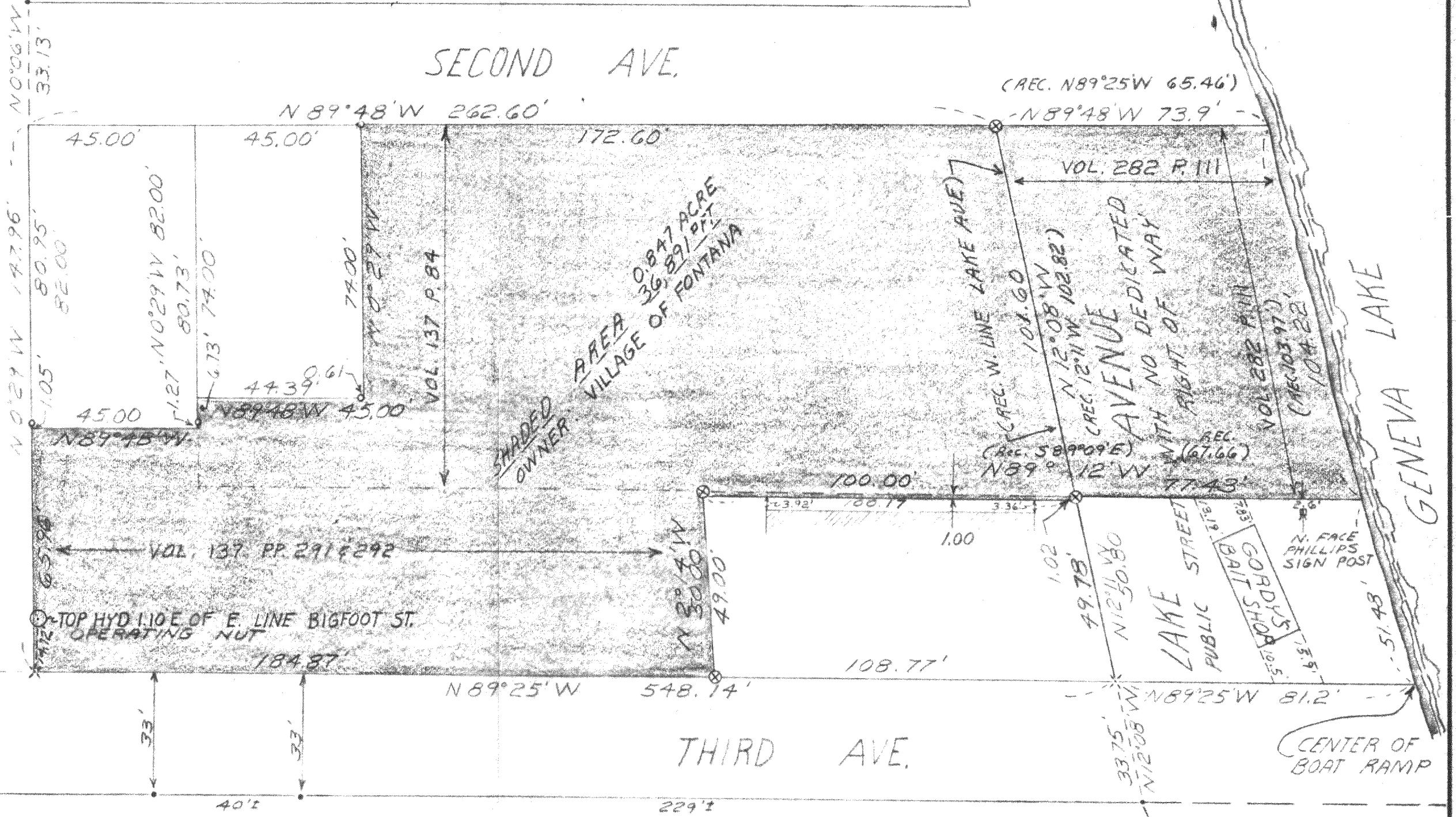

LEGEND

- = FOUND IRON PIN
- = FOUND IRON PIPE
- ⊗ = FOUND CONCRETE MON.
- × = SET NAIL

PLAT OF SURVEY

OF

PART OF THE NW 1/4 SEC. 14, T. 1N., R. 16E.,
VILLAGE OF FONTANA-ON-GENEVA LAKE,
WALWORTH COUNTY, WISCONSIN

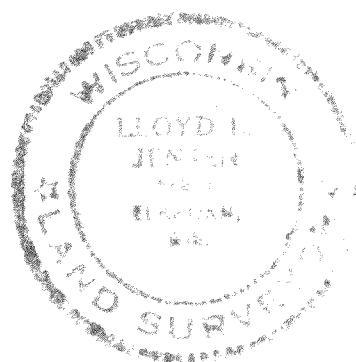

SURVEYOR

SCALE 1" = 30'

DATE 16 SEPT 1975