

GEORGE T. DUNHAM  
SURVEYING & SUBDIVIDING  
DELAVAN, WISCONSIN

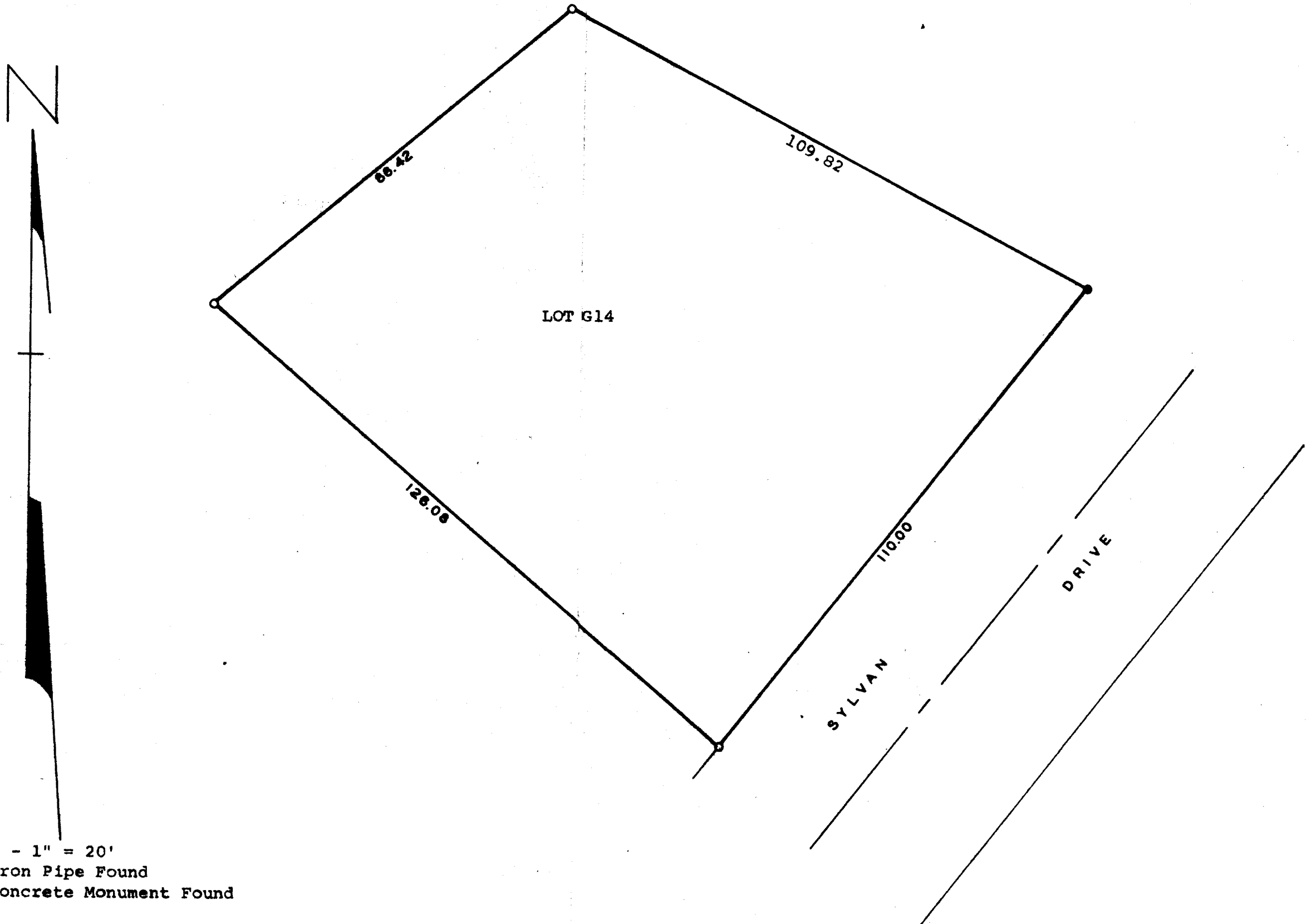

Scale - 1" = 20'  
○ = Iron Pipe Found  
● = Concrete Monument Found

Plat of Lot G14 of Addition "G" to Country Club Estates,  
a subdivision located in the Southwest  $\frac{1}{4}$  of the South-  
east  $\frac{1}{4}$  of Section 14, T1N, R16E, Village of Fontana,  
Walworth County, Wisconsin.  
March 18, 1976

*George T. Dunham*  
George T. Dunham, Surveyor

