

HAROLD H. KOLB

REGISTERED PROFESSIONAL LAND SURVEYOR
LAKE GENEVA, WISCONSIN

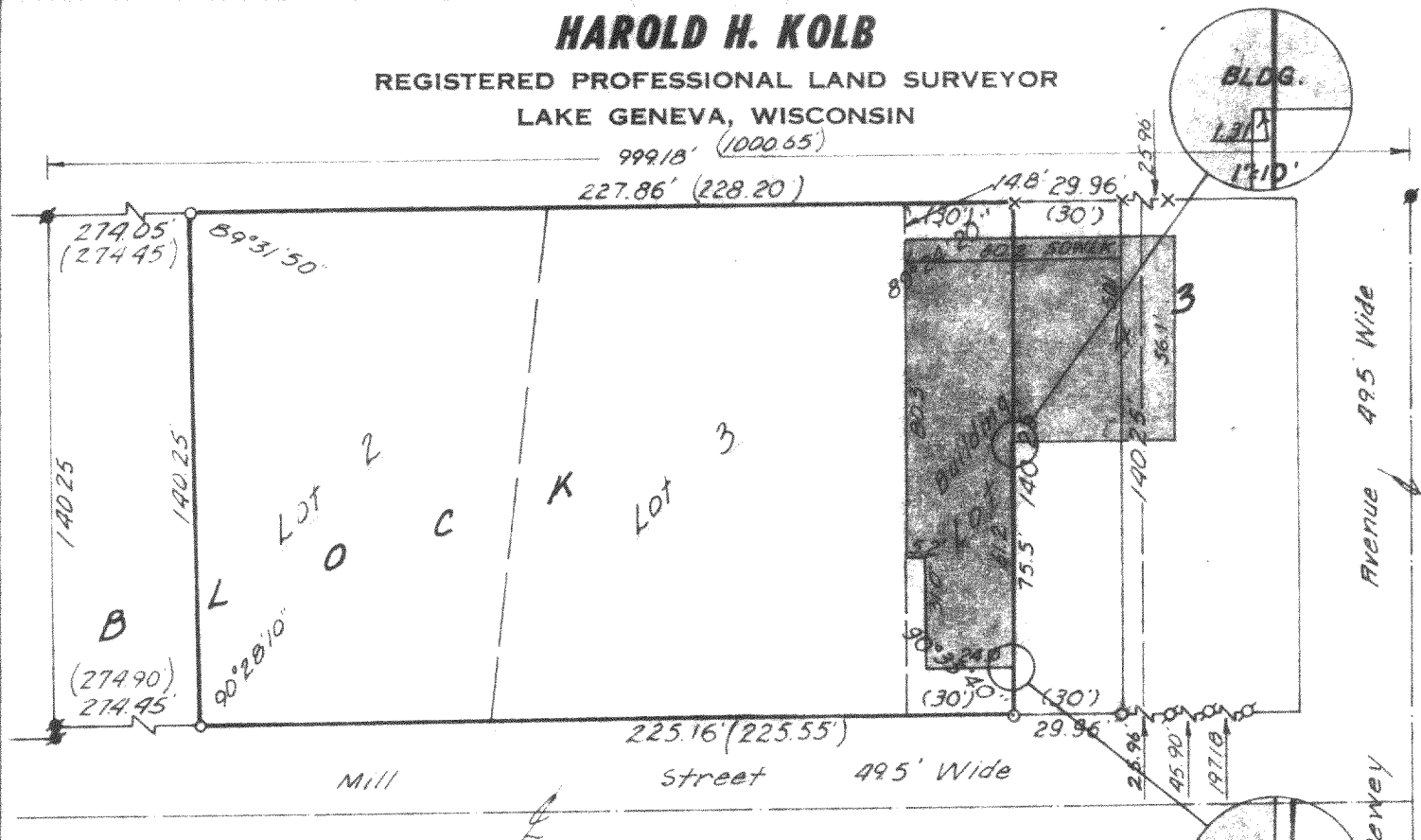

PLAT OF SURVEY OF

Lot 2, Lot 3 and the North 50.00 feet of Lot 4, Block 2, Assessment Plat Number 1, C, I, Douglas Addition to the Village of Fontana-on-Genova Lake, Walworth County, Wisconsin.

OWNER: Mrs. Beatrice Hutchinson

ACCURACY: Distances $\pm 0.01'$
Angles $\pm 05''$
Error of closure less than
1/3000

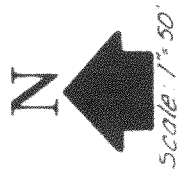

LEGEND

- φ — IRON PIPE FOUND
- — IRON PIPE PLACED
- — CONCRETE MONUMENT
- x — SPIKE

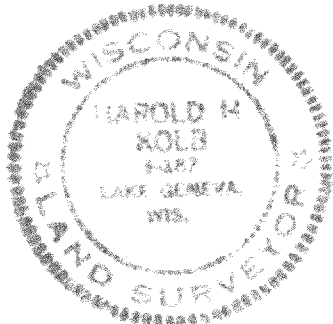

I, HAROLD H. KOLB, DO HEREBY CERTIFY THAT I HAVE SURVEYED THE PROPERTY HEREON DESCRIBED ACCORDING TO THE OFFICIAL RECORDS, AND THAT THE PLAT HEREON IS A CORRECT REPRESENTATION OF THE LOT LINES.

Harold H. Kolb

HAROLD H. KOLB
WISCONSIN REGISTERED LAND SURVEYOR, S-187
DATE Nov. 22, 1974

Revised: October 13, 1975

5-414