

DUNHAM & RASMUSSEN
 SURVEYING & ENGINEERING
 DELAVAN, WISCONSIN

N
 SCALE - 1" = 20'
 O = IRON PIPE

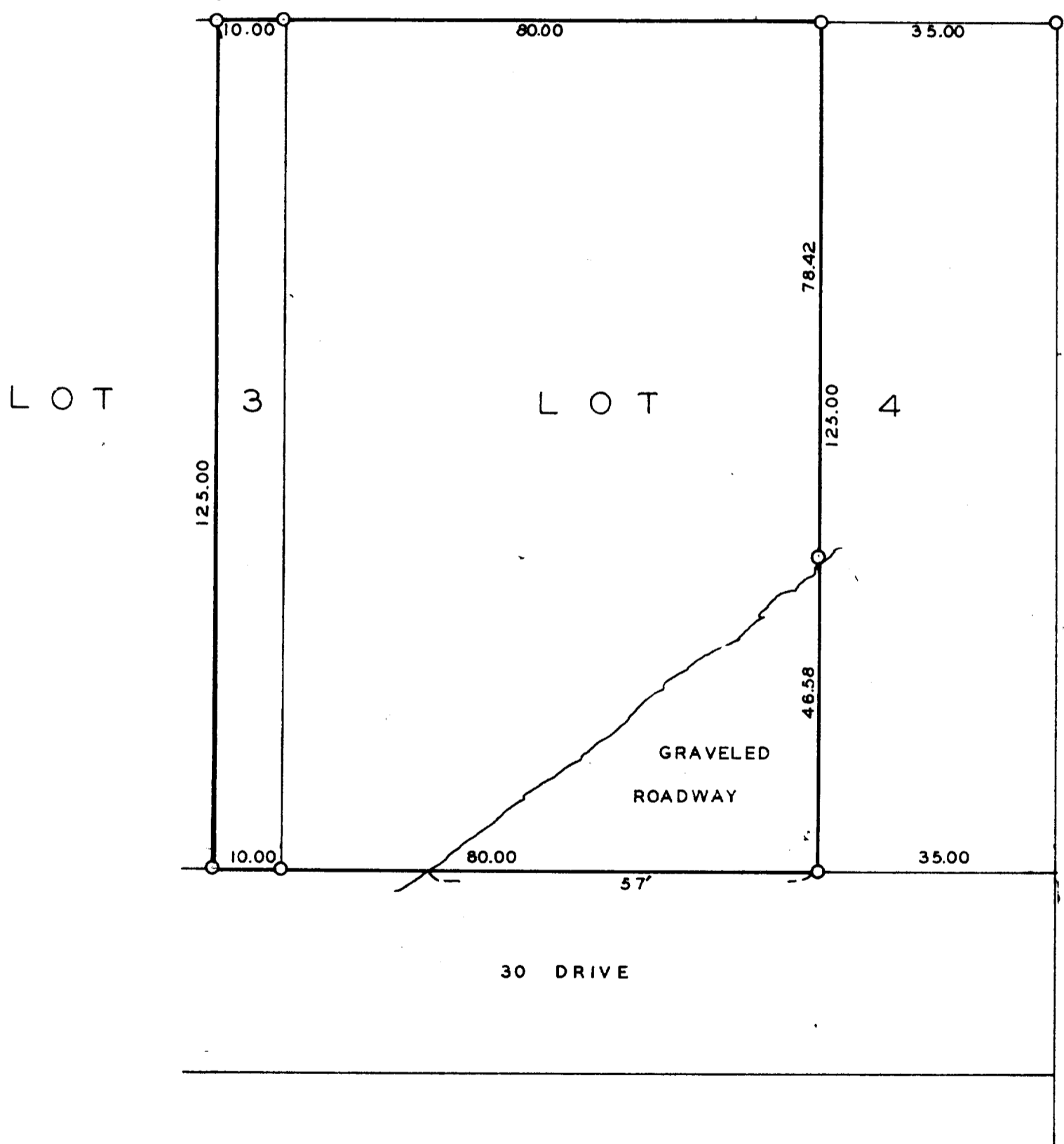

Plat of Survey of Part of Lots 3 & 4 of Addition B to Country Club Estates located in the Village of Fontana, Walworth County, Wisconsin.
 June 2, 1961

George T. Dunham
 George T. Dunham, Wis. Land Surveyor No. S-306

5-40